IME India Private Limited

CSP and Customer Registration through RBL

Version 1.1

IME

Table of Contents

1. List of Methods, declared in Web Service 1
2. Common Possible Response Codes 2
3. Data Dictionary (GetStaticData) 3
   3.1. Country List 4
   3.2. Country State List 6
   3.3. Country State District List 8
   3.4. District Municipality List 10
   3.5. Gender List 12
   3.6. Marital Status List 14
   3.7. Occupation List 16
   3.8. Source of Fund List 18
   3.9. Customer Identification Type List 20
   3.10. Issue Place List 22
   3.11. Relationship List 24
   3.12. Purpose of Remittance 26
   3.13. Transaction Cancel Reason 28
   3.14. Bank List 30
   3.15. Bank Branch List 32
   3.16. CSP RegistrationType List 34
   3.17. CSP Address Proof Type List 36
   3.18. CSP Business Type List 38
   3.19. CSP Document Type List 40
   3.20. Bank Account Type List 42
   3.21. CSP Device List 44
   3.22. CSP Connectivity Type List 46
   3.23. Owner Category List 48
   3.24. Owner Address Proof Type List 50
   3.25. Physically Handicapped List 52
   3.26. Alternate Occupation Type List 54
   3.27. Owner Id Type List 56
   3.28. Education Qualification List 58

3.29. Additional Course List 60
3.30. Owner By Agent List 62
3.31. Bank By Agent List.....64
3.32. Customer Annual Income list.....66
4. CSP Registration 68
4.1. Generate OTT 70
4.2. Get Unique ID 73
4.3. Bio KYC 75
4.4. CSP Onboarding 78
4.5. CSP Consent 81
4.6. Check Entity Status 84
4.7. Existing Agent Match 86
5. Customer Registration 88
5.1. Aadhar Customer Registration 89
5.2. Send OTP 94
5.3. Generate OTT 96
5.4. Get Unique ID 99
5.5. Bio KYC 101
5.6. Customer Onboarding 104
5.7. Customer Requery 106
5.8. Check Entity Status 108

Table of Figures

Figure 1: Methods used for CSP Registration 68
Figure 2: Methods used for Customer Registration 88

1. List of Methods, declared in Web Service

S.N.	Method Name	Description
1	**GetStaticData**	Get static data needed for other methods
2	**GetUniqueId**	Opening the URL to retrieve a unique identifier based on the entity type and ID provided.
3	**GenerateOTT**	Generate a One-Time Token (OTT) for either a Customer or a CSP
4	**BioKyc**	Process Biometric data with PID base64 encoded
5	**CSPOnboarding**	CSP Onboarding after KYC Verification.
6	**CSPConsent**	Register CSP details and Sync status.
7	**CheckEntityStatus**	Check current process and Txn eligibility.
8	**AadharCustomerRegistration**	Aadhar Customer Enrollment.
9	**SendOTP**	Send OTP for confirmation.
10	**Customeronboarding**	Customer Onboarding after KYC verification.
11	**CustomerRequery**	retrieves comprehensive customer information

2. Common Possible Response Codes

Response Code	Response Message	
0	Success	OTT generated successfully
101	Authentication Failed	
102	Need to change Password. Contact HO	
901	Technical Error	
999	Internal Server Error	An internal server error occurred
Others	Validation or Database Errors	Errors returned during validation or database operations

3. Data Dictionary (GetStaticData)

This method is using to get API internal Data Value.

Method Name: **GetStaticData**

Request Codes

S.N.	Type Code	Description (Static Data Name)
1	**WSST-CONV1**	Country List
2	**WSST-STTV1**	Country State List
3	**WSST-DISV1**	State District List
4	**WSST-MUNV1**	District Municipality List
5	**WSST-GDRV1**	Gender List
6	**WSST-MSSV1**	Marital Status List
7	**WSST-OCPV1**	Occupation List
8	**WSST-SOFV1**	Source of Fund List
9	**WSST-IDTV1**	Identification Type List
10	**WSST-POIV1**	Place of Issue List
11	**WSST-RELV1**	Relationship List
12	**WSST-PORV1**	Purpose of Remit List
13	**WSST-TCRV1**	Transaction Cancel Reason List
14	**WSST-BKLV1**	Bank List
15	**WSST-BBLV1**	Bank Branch List
16	**WSST-REGV1**	CSP Registration Type List
17	**WSST-ADPV1**	CSP Address Proof Type List
18	**WSST-BUSV1**	CSP BusinessType List
19	**WSST-ADOV1**	CSP Document Type List
20	**WSST-ACCV1**	Account Type List
21	**WSST-DEVV1**	Device List
22	**WSST-CTVV1**	Connectivity Type List
23	**WSST-CATV1**	Owner Category Type List
24	**WSST-OAPV1**	Owner Address Proof Type List
25	**WSST-PHCV1**	Physically Handicapped Type List
26	**WSST-AOCV1**	Alternate Occupation Type List
27	**WSST-OIDV1**	Owner Id Type List
28	**WSST-EDQV1**	Educational Qualification List
29	**WSST-ADCV1**	AdditionalCourse List
30	**WSST-OBAV1**	Owner By Agent List
31	**WSST-BBAV1**	Bank By Agent List
32	**WSST-CAIV1**	Customer Annual Income List

Possible Response Codes

Response Code	Response Message
0	SUCCESS
101	Login Failed
102	Need to change the password. Contact HO
203	Required Field
204	Bad Request (Invalid Input Value)
901	Technical Error
999	Internal Error

3.1. Country List

Provides available Country List

Request XML

```
<soapenv:Envelope xmlns:soapenv="http://schemas.xmlsoap.org/soap/envelope/"
xmlns:ime="IME">
   <soapenv:Header/>
   <soapenv:Body>
      <ime:GetStaticData>
         <ime:GetStaticDataRequest>
            <ime:Credentials>
               <ime:AccessCode>string</ime:AccessCode>
               <ime:UserName>string</ime:UserName>
               <ime:Password>string</ime:Password>
               <ime:PartnerBranchId>string</ime:PartnerBranchId>
               <ime:AgentSessionId>string</ime:AgentSessionId>
            </ime:Credentials>
            <ime:TypeCode>string</ime:TypeCode>
            <!--Optional:-->
            <ime:ReferenceValue>string</ime:ReferenceValue>
         </ime:GetStaticDataRequest>
      </ime:GetStaticData>
   </soapenv:Body>
</soapenv:Envelope>
```

Request Parameters

Parameter	Type	Mandatory	Length	Description
AccessCode	String	Y	10	Unique code assigned to Agent
UserName	String	Y	20	Username of Agent
Password	String	Y	20	Password of Agent
PartnerBranchId	String	Y	10	Unique Partner Branch Id or CSP Code of Partner
AgentSessionId	String	Y	30	Unique Session ID of Agent
TypeCode	String	Y	10	**WSST-CONV1** Code that is used to fetch static data
ReferenceValue	String	N	30	Type Code reference value if needed

Response XML


```
<soap:Envelope xmlns:soap="http://schemas.xmlsoap.org/soap/envelope/"
xmlns:xsi="http://www.w3.org/2001/XMLSchema-instance"
xmlns:xsd="http://www.w3.org/2001/XMLSchema">
   <soap:Body>
      <GetStaticDataResponse xmlns="IME">
         <GetStaticDataResult>
            <Response>
               <Code>stirng</Code>
               <Message>string</Message>
               <AgentSessionId>string</AgentSessionId>
            </Response>
            <RequestedTypeCode>string</RequestedTypeCode>
            <DataList>
               <Data>
                  <Id>string</Id>
                  <Value>string</Value>
               </Data>
            </DataList>
         </GetStaticDataResult>
      </GetStaticDataResponse>
   </soap:Body>
</soap:Envelope>
```


Response Parameters

Field	Description
Code	0 if Success otherwise error code
Message	Success/ Error Message
AgentSessionId	Unique Session ID of Agent
RequestedTypeCode	Requested Type Code
Id	Country Id
Value	Country Name

3.2. Country State List

Provides available Country State List

Request XML

```
<soapenv:Envelope xmlns:soapenv="http://schemas.xmlsoap.org/soap/envelope/"
xmlns:ime="IME">
   <soapenv:Header/>
   <soapenv:Body>
      <ime:GetStaticData>
         <ime:GetStaticDataRequest>
            <ime:Credentials>
               <ime:AccessCode>string</ime:AccessCode>
               <ime:UserName>string</ime:UserName>
               <ime:Password>string</ime:Password>
               <ime:PartnerBranchId>string</ime:PartnerBranchId>
               <ime:AgentSessionId>string</ime:AgentSessionId>
            </ime:Credentials>
            <ime:TypeCode>string</ime:TypeCode>
            <!--Optional:-->
            <ime:ReferenceValue>string</ime:ReferenceValue>
         </ime:GetStaticDataRequest>
      </ime:GetStaticData>
   </soapenv:Body>
</soapenv:Envelope>
```

Request Parameters

Parameter	Type	Mandatory	Length	Description
AccessCode	String	Y	10	Unique code assigned to Agent
UserName	String	Y	20	Username of Agent
Password	String	Y	20	Password of Agent
PartnerBranchId	String	Y	10	Unique Partner Branch Id or CSP Code of Partner
AgentSessionId	String	Y	30	Unique Session ID of Agent
TypeCode	String	Y	10	**WSST-STTV1** Code that is used to fetch static data
ReferenceValue	String	Y	30	Country code, **NPL** – Nepal **IND** - India

Response XML

```
<soap:Envelope xmlns:soap="http://schemas.xmlsoap.org/soap/envelope/"
xmlns:xsi="http://www.w3.org/2001/XMLSchema-instance"
xmlns:xsd="http://www.w3.org/2001/XMLSchema">
   <soap:Body>
      <GetStaticDataResponse xmlns="IME">
         <GetStaticDataResult>
            <Response>
               <Code>stirng</Code>
               <Message>string</Message>
               <AgentSessionId>string</AgentSessionId>
            </Response>
            <RequestedTypeCode>string</RequestedTypeCode>
            <DataList>
               <Data>
                  <Id>string</Id>
                  <Value>string</Value>
               </Data>
            </DataList>
         </GetStaticDataResult>
      </GetStaticDataResponse>
   </soap:Body>
</soap:Envelope>
```

Response Parameters

Field	Description
Code	0 if Success otherwise error code
Message	Success/ Error Message
AgentSessionId	Unique Session ID of Agent
RequestedTypeCode	Requested Type Code
Id	State Id
Value	State Name

3.3. Country State District List

Provides available Country State District List

Request XML

```
<soapenv:Envelope xmlns:soapenv="http://schemas.xmlsoap.org/soap/envelope/"
xmlns:ime="IME">
   <soapenv:Header/>
   <soapenv:Body>
      <ime:GetStaticData>
         <ime:GetStaticDataRequest>
            <ime:Credentials>
               <ime:AccessCode>string</ime:AccessCode>
               <ime:UserName>string</ime:UserName>
               <ime:Password>string</ime:Password>
               <ime:PartnerBranchId>string</ime:PartnerBranchId>
               <ime:AgentSessionId>string</ime:AgentSessionId>
            </ime:Credentials>
            <ime:TypeCode>string</ime:TypeCode>
            <!--Optional:-->
            <ime:ReferenceValue>string</ime:ReferenceValue>
         </ime:GetStaticDataRequest>
      </ime:GetStaticData>
   </soapenv:Body>
</soapenv:Envelope>
```

Request Parameters

Parameter	Type	Mandatory	Length	Description
AccessCode	String	Y	10	Unique code assigned to Agent
UserName	String	Y	20	Username of Agent
Password	String	Y	20	Password of Agent
PartnerBranchId	String	Y	10	Unique Partner Branch Id or CSP Code of Partner
AgentSessionId	String	Y	30	Unique Session ID of Agent
TypeCode	String	Y	10	**WSST-DISV1** Code that is used to fetch static data
ReferenceValue	String	Y	30	State ID of **India** or **Nepal**

Response XML

```
<soap:Envelope xmlns:soap="http://schemas.xmlsoap.org/soap/envelope/"
xmlns:xsi="http://www.w3.org/2001/XMLSchema-instance"
xmlns:xsd="http://www.w3.org/2001/XMLSchema">
   <soap:Body>
      <GetStaticDataResponse xmlns="IME">
         <GetStaticDataResult>
            <Response>
               <Code>stirng</Code>
               <Message>string</Message>
               <AgentSessionId>string</AgentSessionId>
            </Response>
            <RequestedTypeCode>string</RequestedTypeCode>
            <DataList>
               <Data>
                  <Id>string</Id>
                  <Value>string</Value>
               </Data>
            </DataList>
         </GetStaticDataResult>
      </GetStaticDataResponse>
   </soap:Body>
</soap:Envelope>
```

Response Parameters

Field	Description
Code	0 if Success otherwise error code
Message	Success/ Error Message
AgentSessionId	Unique Session ID of Agent
RequestedTypeCode	Requested Type Code
Id	District Id
Value	District Name

3.4. District Municipality List

Provides available Dristrict Municipality List

Request XML

```
<soapenv:Envelope xmlns:soapenv="http://schemas.xmlsoap.org/soap/envelope/"
xmlns:ime="IME">
   <soapenv:Header/>
   <soapenv:Body>
      <ime:GetStaticData>
         <ime:GetStaticDataRequest>
            <ime:Credentials>
               <ime:AccessCode>string</ime:AccessCode>
               <ime:UserName>string</ime:UserName>
               <ime:Password>string</ime:Password>
               <ime:PartnerBranchId>string</ime:PartnerBranchId>
               <ime:AgentSessionId>string</ime:AgentSessionId>
            </ime:Credentials>
            <ime:TypeCode>string</ime:TypeCode>
            <!--Optional:-->
            <ime:ReferenceValue>string</ime:ReferenceValue>
         </ime:GetStaticDataRequest>
      </ime:GetStaticData>
   </soapenv:Body>
</soapenv:Envelope>
```

Request Parameters

Parameter	Type	Mandatory	Length	Description
AccessCode	String	Y	10	Unique code assigned to Agent
UserName	String	Y	20	Username of Agent
Password	String	Y	20	Password of Agent
PartnerBranchId	String	Y	10	Unique Partner Branch Id or CSP Code of Partner
AgentSessionId	String	Y	30	Unique Session ID of Agent
TypeCode	String	Y	10	**WSST-MUNV1** Code that is used to fetch static data
ReferenceValue	String	Y	30	District ID of **Nepal**

Response XML

```
<soap:Envelope xmlns:soap="http://schemas.xmlsoap.org/soap/envelope/"
xmlns:xsi="http://www.w3.org/2001/XMLSchema-instance"
xmlns:xsd="http://www.w3.org/2001/XMLSchema">
   <soap:Body>
      <GetStaticDataResponse xmlns="IME">
         <GetStaticDataResult>
            <Response>
               <Code>stirng</Code>
               <Message>string</Message>
               <AgentSessionId>string</AgentSessionId>
            </Response>
            <RequestedTypeCode>string</RequestedTypeCode>
            <DataList>
               <Data>
                  <Id>string</Id>
                  <Value>string</Value>
               </Data>
            </DataList>
         </GetStaticDataResult>
      </GetStaticDataResponse>
   </soap:Body>
</soap:Envelope>
```

Response Parameters

Field	Description
Code	0 if Success otherwise error code
Message	Success/ Error Message
AgentSessionId	Unique Session ID of Agent
RequestedTypeCode	Requested Type Code
Id	Municipality Id
Value	Municipality Name

3.5. Gender List

Provides available Gender List

Request XML

```
<soapenv:Envelope xmlns:soapenv="http://schemas.xmlsoap.org/soap/envelope/"
xmlns:ime="IME">
   <soapenv:Header/>
   <soapenv:Body>
      <ime:GetStaticData>
         <ime:GetStaticDataRequest>
            <ime:Credentials>
               <ime:AccessCode>string</ime:AccessCode>
               <ime:UserName>string</ime:UserName>
               <ime:Password>string</ime:Password>
               <ime:PartnerBranchId>string</ime:PartnerBranchId>
               <ime:AgentSessionId>string</ime:AgentSessionId>
            </ime:Credentials>
            <ime:TypeCode>string</ime:TypeCode>
            <!--Optional:-->
            <ime:ReferenceValue>string</ime:ReferenceValue>
         </ime:GetStaticDataRequest>
      </ime:GetStaticData>
   </soapenv:Body>
</soapenv:Envelope>
```

Request Parameters

Parameter	Type	Mandatory	Length	Description
AccessCode	String	Y	10	Unique code assigned to Agent
UserName	String	Y	20	Username of Agent
Password	String	Y	20	Password of Agent
PartnerBranchId	String	Y	10	Unique Partner Branch Id or CSP Code of Partner
AgentSessionId	String	Y	30	Unique Session ID of Agent
TypeCode	String	Y	10	**WSST-GDRV1** Code that is used to fetch static data
ReferenceValue	String	N	30	Type Code reference value if needed

Response XML

```
<soap:Envelope xmlns:soap="http://schemas.xmlsoap.org/soap/envelope/"
xmlns:xsi="http://www.w3.org/2001/XMLSchema-instance"
xmlns:xsd="http://www.w3.org/2001/XMLSchema">
   <soap:Body>
      <GetStaticDataResponse xmlns="IME">
         <GetStaticDataResult>
            <Response>
               <Code>stirng</Code>
               <Message>string</Message>
               <AgentSessionId>string</AgentSessionId>
            </Response>
            <RequestedTypeCode>string</RequestedTypeCode>
            <DataList>
               <Data>
                  <Id>string</Id>
                  <Value>string</Value>
               </Data>
            </DataList>
         </GetStaticDataResult>
      </GetStaticDataResponse>
   </soap:Body>
</soap:Envelope>
```

Response Parameters

Field	Description
Code	0 if Success otherwise error code
Message	Success/ Error Message
AgentSessionId	Unique Session ID of Agent
RequestedTypeCode	Requested Type Code
Id	Gender Id
Value	Gender Name

3.6. Marital Status List

Provides available Marital Status List

Request XML

```
<soapenv:Envelope xmlns:soapenv="http://schemas.xmlsoap.org/soap/envelope/"
xmlns:ime="IME">
   <soapenv:Header/>
   <soapenv:Body>
      <ime:GetStaticData>
         <ime:GetStaticDataRequest>
            <ime:Credentials>
               <ime:AccessCode>string</ime:AccessCode>
               <ime:UserName>string</ime:UserName>
               <ime:Password>string</ime:Password>
               <ime:PartnerBranchId>string</ime:PartnerBranchId>
               <ime:AgentSessionId>string</ime:AgentSessionId>
            </ime:Credentials>
            <ime:TypeCode>string</ime:TypeCode>
            <!--Optional:-->
            <ime:ReferenceValue>string</ime:ReferenceValue>
         </ime:GetStaticDataRequest>
      </ime:GetStaticData>
   </soapenv:Body>
</soapenv:Envelope>
```

Request Parameters

Parameter	Type	Mandatory	Length	Description
AccessCode	String	Y	10	Unique code assigned to Agent
UserName	String	Y	20	Username of Agent
Password	String	Y	20	Password of Agent
PartnerBranchId	String	Y	10	Unique Partner Branch Id or CSP Code of Partner
AgentSessionId	String	Y	30	Unique Session ID of Agent
TypeCode	String	Y	10	**WSST-MSSV1** Code that is used to fetch static data
ReferenceValue	String	N	30	Type Code reference value if needed

Response XML

```
<soap:Envelope xmlns:soap="http://schemas.xmlsoap.org/soap/envelope/"
xmlns:xsi="http://www.w3.org/2001/XMLSchema-instance"
xmlns:xsd="http://www.w3.org/2001/XMLSchema">
   <soap:Body>
      <GetStaticDataResponse xmlns="IME">
         <GetStaticDataResult>
            <Response>
               <Code>stirng</Code>
               <Message>string</Message>
               <AgentSessionId>string</AgentSessionId>
            </Response>
            <RequestedTypeCode>string</RequestedTypeCode>
            <DataList>
               <Data>
                  <Id>string</Id>
                  <Value>string</Value>
               </Data>
            </DataList>
         </GetStaticDataResult>
      </GetStaticDataResponse>
   </soap:Body>
</soap:Envelope>
```

Response Parameters

Field	Description
Code	0 if Success otherwise error code
Message	Success/ Error Message
AgentSessionId	Unique Session ID of Agent
RequestedTypeCode	Requested Type Code
Id	Marital Status Id
Value	Marital Status Name

3.7. Occupation List

Provides available Occupation List

Request XML

```
<soapenv:Envelope xmlns:soapenv="http://schemas.xmlsoap.org/soap/envelope/"
xmlns:ime="IME">
   <soapenv:Header/>
   <soapenv:Body>
      <ime:GetStaticData>
         <ime:GetStaticDataRequest>
            <ime:Credentials>
               <ime:AccessCode>string</ime:AccessCode>
               <ime:UserName>string</ime:UserName>
               <ime:Password>string</ime:Password>
               <ime:PartnerBranchId>string</ime:PartnerBranchId>
               <ime:AgentSessionId>string</ime:AgentSessionId>
            </ime:Credentials>
            <ime:TypeCode>string</ime:TypeCode>
            <!--Optional:-->
            <ime:ReferenceValue>string</ime:ReferenceValue>
         </ime:GetStaticDataRequest>
      </ime:GetStaticData>
   </soapenv:Body>
</soapenv:Envelope>
```

Request Parameters

Parameter	Type	Mandatory	Length	Description
AccessCode	String	Y	10	Unique code assigned to Agent
UserName	String	Y	20	Username of Agent
Password	String	Y	20	Password of Agent
PartnerBranchId	String	Y	10	Unique Partner Branch Id or CSP Code of Partner
AgentSessionId	String	Y	30	Unique Session ID of Agent
TypeCode	String	Y	10	**WSST-OCPV1** Code that is used to fetch static data
ReferenceValue	String	N	30	Type Code reference value if needed

Response XML

```
<soap:Envelope xmlns:soap="http://schemas.xmlsoap.org/soap/envelope/"
xmlns:xsi="http://www.w3.org/2001/XMLSchema-instance"
xmlns:xsd="http://www.w3.org/2001/XMLSchema">
   <soap:Body>
      <GetStaticDataResponse xmlns="IME">
         <GetStaticDataResult>
            <Response>
               <Code>stirng</Code>
               <Message>string</Message>
               <AgentSessionId>string</AgentSessionId>
            </Response>
            <RequestedTypeCode>string</RequestedTypeCode>
            <DataList>
               <Data>
                  <Id>string</Id>
                  <Value>string</Value>
               </Data>
            </DataList>
         </GetStaticDataResult>
      </GetStaticDataResponse>
   </soap:Body>
</soap:Envelope>
```

Response Parameters

Field	Description
Code	0 if Success otherwise error code
Message	Success/ Error Message
AgentSessionId	Unique Session ID of Agent
RequestedTypeCode	Requested Type Code
Id	Occupation Id
Value	Occupation Name

3.8. Source of Fund List

Provides available Source of Fund List

Request XML

```
<soapenv:Envelope xmlns:soapenv="http://schemas.xmlsoap.org/soap/envelope/"
xmlns:ime="IME">
   <soapenv:Header/>
   <soapenv:Body>
      <ime:GetStaticData>
         <ime:GetStaticDataRequest>
            <ime:Credentials>
               <ime:AccessCode>string</ime:AccessCode>
               <ime:UserName>string</ime:UserName>
               <ime:Password>string</ime:Password>
               <ime:PartnerBranchId>string</ime:PartnerBranchId>
               <ime:AgentSessionId>string</ime:AgentSessionId>
            </ime:Credentials>
            <ime:TypeCode>string</ime:TypeCode>
            <!--Optional:-->
            <ime:ReferenceValue>string</ime:ReferenceValue>
         </ime:GetStaticDataRequest>
      </ime:GetStaticData>
   </soapenv:Body>
</soapenv:Envelope>
```

Request Parameters

Parameter	Type	Mandatory	Length	Description
AccessCode	String	Y	10	Unique code assigned to Agent
UserName	String	Y	20	Username of Agent
Password	String	Y	20	Password of Agent
PartnerBranchId	String	Y	10	Unique Partner Branch Id or CSP Code of Partner
AgentSessionId	String	Y	30	Unique Session ID of Agent
TypeCode	String	Y	10	**WSST-SOFV1** Code that is used to fetch static data
ReferenceValue	String	N	30	Type Code reference value if needed

Response XML

```
<soap:Envelope xmlns:soap="http://schemas.xmlsoap.org/soap/envelope/"
xmlns:xsi="http://www.w3.org/2001/XMLSchema-instance"
xmlns:xsd="http://www.w3.org/2001/XMLSchema">
   <soap:Body>
      <GetStaticDataResponse xmlns="IME">
         <GetStaticDataResult>
            <Response>
               <Code>stirng</Code>
               <Message>string</Message>
               <AgentSessionId>string</AgentSessionId>
            </Response>
            <RequestedTypeCode>string</RequestedTypeCode>
            <DataList>
               <Data>
                  <Id>string</Id>
                  <Value>string</Value>
               </Data>
            </DataList>
         </GetStaticDataResult>
      </GetStaticDataResponse>
   </soap:Body>
</soap:Envelope>
```

Response Parameters

Field	Description
Code	0 if Success otherwise error code
Message	Success/ Error Message
AgentSessionId	Unique Session ID of Agent
RequestedTypeCode	Requested Type Code
Id	Source of Fund Id
Value	Source of Fund Name

3.9. Customer Identification Type List

Provides available Customer Identification Type List

Request XML

```
<soapenv:Envelope xmlns:soapenv="http://schemas.xmlsoap.org/soap/envelope/"
xmlns:ime="IME">
   <soapenv:Header/>
   <soapenv:Body>
      <ime:GetStaticData>
         <ime:GetStaticDataRequest>
            <ime:Credentials>
               <ime:AccessCode>string</ime:AccessCode>
               <ime:UserName>string</ime:UserName>
               <ime:Password>string</ime:Password>
               <ime:PartnerBranchId>string</ime:PartnerBranchId>
               <ime:AgentSessionId>string</ime:AgentSessionId>
            </ime:Credentials>
            <ime:TypeCode>string</ime:TypeCode>
            <!--Optional:-->
            <ime:ReferenceValue>string</ime:ReferenceValue>
         </ime:GetStaticDataRequest>
      </ime:GetStaticData>
   </soapenv:Body>
</soapenv:Envelope>
```

Request Parameters

Parameter	Type	Mandatory	Length	Description
AccessCode	String	Y	10	Unique code assigned to Agent
UserName	String	Y	20	Username of Agent
Password	String	Y	20	Password of Agent
PartnerBranchId	String	Y	10	Unique Partner Branch Id or CSP Code of Partner
AgentSessionId	String	Y	30	Unique Session ID of Agent
TypeCode	String	Y	10	**WSST-IDTV1** Code that is used to fetch static data
ReferenceValue	String	Y	30	Country code, **NPL** – Nepal **IND** - India

Response XML

```
<soap:Envelope xmlns:soap="http://schemas.xmlsoap.org/soap/envelope/"
xmlns:xsi="http://www.w3.org/2001/XMLSchema-instance"
xmlns:xsd="http://www.w3.org/2001/XMLSchema">
   <soap:Body>
      <GetStaticDataResponse xmlns="IME">
         <GetStaticDataResult>
            <Response>
               <Code>stirng</Code>
               <Message>string</Message>
               <AgentSessionId>string</AgentSessionId>
            </Response>
            <RequestedTypeCode>string</RequestedTypeCode>
            <DataList>
               <Data>
                  <Id>string</Id>
                  <Value>string</Value>
               </Data>
            </DataList>
         </GetStaticDataResult>
      </GetStaticDataResponse>
   </soap:Body>
</soap:Envelope>
```

Response Parameters

Field	Description
Code	0 if Success otherwise error code
Message	Success/ Error Message
AgentSessionId	Unique Session ID of Agent
RequestedTypeCode	Requested Type Code
Id	ID Type Id
Value	ID Type Name

3.10. Issue Place List

Provides available Issue Place List

Request XML

```
<soapenv:Envelope xmlns:soapenv="http://schemas.xmlsoap.org/soap/envelope/"
xmlns:ime="IME">
   <soapenv:Header/>
   <soapenv:Body>
      <ime:GetStaticData>
         <ime:GetStaticDataRequest>
            <ime:Credentials>
               <ime:AccessCode>string</ime:AccessCode>
               <ime:UserName>string</ime:UserName>
               <ime:Password>string</ime:Password>
               <ime:PartnerBranchId>string</ime:PartnerBranchId>
               <ime:AgentSessionId>string</ime:AgentSessionId>
            </ime:Credentials>
            <ime:TypeCode>string</ime:TypeCode>
            <!--Optional:-->
            <ime:ReferenceValue>string</ime:ReferenceValue>
         </ime:GetStaticDataRequest>
      </ime:GetStaticData>
   </soapenv:Body>
</soapenv:Envelope>
```

Request Parameters

Parameter	Type	Mandatory	Length	Description
AccessCode	String	Y	10	Unique code assigned to Agent
UserName	String	Y	20	Username of Agent
Password	String	Y	20	Password of Agent
PartnerBranchId	String	Y	10	Unique Partner Branch Id or CSP Code of Partner
AgentSessionId	String	Y	30	Unique Session ID of Agent
TypeCode	String	Y	10	**WSST-POIV1** Code that is used to fetch static data
ReferenceValue	String	Y	30	Identification Type ID

Response XML

```
<soap:Envelope xmlns:soap="http://schemas.xmlsoap.org/soap/envelope/"
xmlns:xsi="http://www.w3.org/2001/XMLSchema-instance"
xmlns:xsd="http://www.w3.org/2001/XMLSchema">
   <soap:Body>
      <GetStaticDataResponse xmlns="IME">
         <GetStaticDataResult>
            <Response>
               <Code>stirng</Code>
               <Message>string</Message>
               <AgentSessionId>string</AgentSessionId>
            </Response>
            <RequestedTypeCode>string</RequestedTypeCode>
            <DataList>
               <Data>
                  <Id>string</Id>
                  <Value>string</Value>
               </Data>
            </DataList>
         </GetStaticDataResult>
      </GetStaticDataResponse>
   </soap:Body>
</soap:Envelope>
```

Response Parameters

Field	Description
Code	0 if Success otherwise error code
Message	Success/ Error Message
AgentSessionId	Unique Session ID of Agent
RequestedTypeCode	Requested Type Code
Id	Issue Place Id
Value	Issue Place Name

3.11. Relationship List

Provides available Relationship List

Request XML

```
<soapenv:Envelope xmlns:soapenv="http://schemas.xmlsoap.org/soap/envelope/"
xmlns:ime="IME">
   <soapenv:Header/>
   <soapenv:Body>
      <ime:GetStaticData>
         <ime:GetStaticDataRequest>
            <ime:Credentials>
               <ime:AccessCode>string</ime:AccessCode>
               <ime:UserName>string</ime:UserName>
               <ime:Password>string</ime:Password>
               <ime:PartnerBranchId>string</ime:PartnerBranchId>
               <ime:AgentSessionId>string</ime:AgentSessionId>
            </ime:Credentials>
            <ime:TypeCode>string</ime:TypeCode>
            <!--Optional:-->
            <ime:ReferenceValue>string</ime:ReferenceValue>
         </ime:GetStaticDataRequest>
      </ime:GetStaticData>
   </soapenv:Body>
</soapenv:Envelope>
```

Request Parameters

Parameter	Type	Mandatory	Length	Description
AccessCode	String	Y	10	Unique code assigned to Agent
UserName	String	Y	20	Username of Agent
Password	String	Y	20	Password of Agent
PartnerBranchId	String	Y	10	Unique Partner Branch Id or CSP Code of Partner
AgentSessionId	String	Y	30	Unique Session ID of Agent
TypeCode	String	Y	10	**WSST-RELV1** Code that is used to fetch static data
ReferenceValue	String	N	30	Type Code reference value if needed

Response XML

```
<soap:Envelope xmlns:soap="http://schemas.xmlsoap.org/soap/envelope/"
xmlns:xsi="http://www.w3.org/2001/XMLSchema-instance"
xmlns:xsd="http://www.w3.org/2001/XMLSchema">
   <soap:Body>
      <GetStaticDataResponse xmlns="IME">
         <GetStaticDataResult>
            <Response>
               <Code>stirng</Code>
               <Message>string</Message>
               <AgentSessionId>string</AgentSessionId>
            </Response>
            <RequestedTypeCode>string</RequestedTypeCode>
            <DataList>
               <Data>
                  <Id>string</Id>
                  <Value>string</Value>
               </Data>
            </DataList>
         </GetStaticDataResult>
      </GetStaticDataResponse>
   </soap:Body>
</soap:Envelope>
```

Response Parameters

Field	Description
Code	0 if Success otherwise error code
Message	Success/ Error Message
AgentSessionId	Unique Session ID of Agent
RequestedTypeCode	Requested Type Code
Id	Relationship Id
Value	Relationship Name

3.12. Purpose of Remittance

Provides available Purpose of Remittance List

Request XML

```
<soapenv:Envelope xmlns:soapenv="http://schemas.xmlsoap.org/soap/envelope/"
xmlns:ime="IME">
   <soapenv:Header/>
   <soapenv:Body>
      <ime:GetStaticData>
         <ime:GetStaticDataRequest>
            <ime:Credentials>
               <ime:AccessCode>string</ime:AccessCode>
               <ime:UserName>string</ime:UserName>
               <ime:Password>string</ime:Password>
               <ime:PartnerBranchId>string</ime:PartnerBranchId>
               <ime:AgentSessionId>string</ime:AgentSessionId>
            </ime:Credentials>
            <ime:TypeCode>string</ime:TypeCode>
            <!--Optional:-->
            <ime:ReferenceValue>string</ime:ReferenceValue>
         </ime:GetStaticDataRequest>
      </ime:GetStaticData>
   </soapenv:Body>
</soapenv:Envelope>
```

Request Parameters

Parameter	Type	Mandatory	Length	Description
AccessCode	String	Y	10	Unique code assigned to Agent
UserName	String	Y	20	Username of Agent
Password	String	Y	20	Password of Agent
PartnerBranchId	String	Y	10	Unique Partner Branch Id or CSP Code of Partner
AgentSessionId	String	Y	30	Unique Session ID of Agent
TypeCode	String	Y	10	**WSST-PORV1** Code that is used to fetch static data
ReferenceValue	String	N	30	Type Code reference value if needed

Response XML

```
<soap:Envelope xmlns:soap="http://schemas.xmlsoap.org/soap/envelope/"
xmlns:xsi="http://www.w3.org/2001/XMLSchema-instance"
xmlns:xsd="http://www.w3.org/2001/XMLSchema">
   <soap:Body>
      <GetStaticDataResponse xmlns="IME">
         <GetStaticDataResult>
            <Response>
               <Code>stirng</Code>
               <Message>string</Message>
               <AgentSessionId>string</AgentSessionId>
            </Response>
            <RequestedTypeCode>string</RequestedTypeCode>
            <DataList>
               <Data>
                  <Id>string</Id>
                  <Value>string</Value>
               </Data>
            </DataList>
         </GetStaticDataResult>
      </GetStaticDataResponse>
   </soap:Body>
</soap:Envelope>
```

Response Parameters

Field	Description
Code	0 if Success otherwise error code
Message	Success/ Error Message
AgentSessionId	Unique Session ID of Agent
RequestedTypeCode	Requested Type Code
Id	Purpose of Remittance Id
Value	Purpose of Remittance Name

3.13. Transaction Cancel Reason

Provides available Transaction Cancel Reason List

Request XML

```
<soapenv:Envelope xmlns:soapenv="http://schemas.xmlsoap.org/soap/envelope/"
xmlns:ime="IME">
   <soapenv:Header/>
   <soapenv:Body>
      <ime:GetStaticData>
         <ime:GetStaticDataRequest>
            <ime:Credentials>
               <ime:AccessCode>string</ime:AccessCode>
               <ime:UserName>string</ime:UserName>
               <ime:Password>string</ime:Password>
               <ime:PartnerBranchId>string</ime:PartnerBranchId>
               <ime:AgentSessionId>string</ime:AgentSessionId>
            </ime:Credentials>
            <ime:TypeCode>string</ime:TypeCode>
            <!--Optional:-->
            <ime:ReferenceValue>string</ime:ReferenceValue>
         </ime:GetStaticDataRequest>
      </ime:GetStaticData>
   </soapenv:Body>
</soapenv:Envelope>
```

Request Parameters

Parameter	Type	Mandatory	Length	Description
AccessCode	String	Y	10	Unique code assigned to Agent
UserName	String	Y	20	Username of Agent
Password	String	Y	20	Password of Agent
PartnerBranchId	String	Y	10	Unique Partner Branch Id or CSP Code of Partner
AgentSessionId	String	Y	30	Unique Session ID of Agent
TypeCode	String	Y	10	**WSST-TCRV1** Code that is used to fetch static data
ReferenceValue	String	N	30	Type Code reference value if needed

Response XML

```
<soap:Envelope xmlns:soap="http://schemas.xmlsoap.org/soap/envelope/"
xmlns:xsi="http://www.w3.org/2001/XMLSchema-instance"
xmlns:xsd="http://www.w3.org/2001/XMLSchema">
   <soap:Body>
      <GetStaticDataResponse xmlns="IME">
         <GetStaticDataResult>
            <Response>
               <Code>stirng</Code>
               <Message>string</Message>
               <AgentSessionId>string</AgentSessionId>
            </Response>
            <RequestedTypeCode>string</RequestedTypeCode>
            <DataList>
               <Data>
                  <Id>string</Id>
                  <Value>string</Value>
               </Data>
            </DataList>
         </GetStaticDataResult>
      </GetStaticDataResponse>
   </soap:Body>
</soap:Envelope>
```

Response Parameters

Field	Description
Code	0 if Success otherwise error code
Message	Success/ Error Message
AgentSessionId	Unique Session ID of Agent
RequestedTypeCode	Requested Type Code
Id	Cancel Reason Id
Value	Cancel Reason Name

3.14. Bank List

Provides available Bank List

Request XML

```
<soapenv:Envelope xmlns:soapenv="http://schemas.xmlsoap.org/soap/envelope/"
xmlns:ime="IME">
   <soapenv:Header/>
   <soapenv:Body>
      <ime:GetStaticData>
         <ime:GetStaticDataRequest>
            <ime:Credentials>
               <ime:AccessCode>string</ime:AccessCode>
               <ime:UserName>string</ime:UserName>
               <ime:Password>string</ime:Password>
               <ime:PartnerBranchId>string</ime:PartnerBranchId>
               <ime:AgentSessionId>string</ime:AgentSessionId>
            </ime:Credentials>
            <ime:TypeCode>string</ime:TypeCode>
            <!--Optional:-->
            <ime:ReferenceValue>string</ime:ReferenceValue>
         </ime:GetStaticDataRequest>
      </ime:GetStaticData>
   </soapenv:Body>
</soapenv:Envelope>
```

Request Parameters

Parameter	Type	Mandatory	Length	Description
AccessCode	String	Y	10	Unique code assigned to Agent
UserName	String	Y	20	Username of Agent
Password	String	Y	20	Password of Agent
PartnerBranchId	String	Y	10	Unique Partner Branch Id or CSP Code of Partner
AgentSessionId	String	Y	30	Unique Session ID of Agent
TypeCode	String	Y	10	**WSST-BKLV1** Code that is used to fetch static data
ReferenceValue	String	Y	30	Country code, **NPL** – Nepal **IND** - India

Response XML

```
<soap:Envelope xmlns:soap="http://schemas.xmlsoap.org/soap/envelope/"
xmlns:xsi="http://www.w3.org/2001/XMLSchema-instance"
xmlns:xsd="http://www.w3.org/2001/XMLSchema">
   <soap:Body>
      <GetStaticDataResponse xmlns="IME">
         <GetStaticDataResult>
            <Response>
               <Code>stirng</Code>
               <Message>string</Message>
               <AgentSessionId>string</AgentSessionId>
            </Response>
            <RequestedTypeCode>string</RequestedTypeCode>
            <DataList>
               <Data>
                  <Id>string</Id>
                  <Value>string</Value>
               </Data>
            </DataList>
         </GetStaticDataResult>
      </GetStaticDataResponse>
   </soap:Body>
</soap:Envelope>
```

Response Parameters

Field	Description
Code	0 if Success otherwise error code
Message	Success/ Error Message
AgentSessionId	Unique Session ID of Agent
RequestedTypeCode	Requested Type Code
Id	Bank Id
Value	Bank Name

3.15. Bank Branch List

Provides available Bank Branch List

Request XML

```
<soapenv:Envelope xmlns:soapenv="http://schemas.xmlsoap.org/soap/envelope/"
xmlns:ime="IME">
   <soapenv:Header/>
   <soapenv:Body>
      <ime:GetStaticData>
         <ime:GetStaticDataRequest>
            <ime:Credentials>
               <ime:AccessCode>string</ime:AccessCode>
               <ime:UserName>string</ime:UserName>
               <ime:Password>string</ime:Password>
               <ime:PartnerBranchId>string</ime:PartnerBranchId>
               <ime:AgentSessionId>string</ime:AgentSessionId>
            </ime:Credentials>
            <ime:TypeCode>string</ime:TypeCode>
            <!--Optional:-->
            <ime:ReferenceValue>string</ime:ReferenceValue>
         </ime:GetStaticDataRequest>
      </ime:GetStaticData>
   </soapenv:Body>
</soapenv:Envelope>
```

Request Parameters

Parameter	Type	Mandatory	Length	Description
AccessCode	String	Y	10	Unique code assigned to Agent
UserName	String	Y	20	Username of Agent
Password	String	Y	20	Password of Agent
PartnerBranchId	String	Y	10	Unique Partner Branch Id or CSP Code of Partner
AgentSessionId	String	Y	30	Unique Session ID of Agent
TypeCode	String	Y	10	**WSST-BBLV1** Code that is used to fetch static data
ReferenceValue	String	Y	30	Bank ID

Response XML

```
<soap:Envelope xmlns:soap="http://schemas.xmlsoap.org/soap/envelope/"
xmlns:xsi="http://www.w3.org/2001/XMLSchema-instance"
xmlns:xsd="http://www.w3.org/2001/XMLSchema">
   <soap:Body>
      <GetStaticDataResponse xmlns="IME">
         <GetStaticDataResult>
            <Response>
               <Code>stirng</Code>
               <Message>string</Message>
               <AgentSessionId>string</AgentSessionId>
            </Response>
            <RequestedTypeCode>string</RequestedTypeCode>
            <DataList>
               <Data>
                  <Id>string</Id>
                  <Value>string</Value>
               </Data>
            </DataList>
         </GetStaticDataResult>
      </GetStaticDataResponse>
   </soap:Body>
</soap:Envelope>
```

Response Parameters

Field	Description
Code	0 if Success otherwise error code
Message	Success/ Error Message
AgentSessionId	Unique Session ID of Agent
RequestedTypeCode	Requested Type Code
Id	Bank Branch ID
Value	Bank Branch Name

3.16. CSP RegistrationType List

Provides available CSP Registration Type List

Request XML

```
<soapenv:Envelope xmlns:soapenv="http://schemas.xmlsoap.org/soap/envelope/"
xmlns:ime="IME">
   <soapenv:Header/>
   <soapenv:Body>
      <ime:GetStaticData>
         <ime:GetStaticDataRequest>
            <ime:Credentials>
               <ime:AccessCode>string</ime:AccessCode>
               <ime:UserName>string</ime:UserName>
               <ime:Password>string</ime:Password>
               <ime:PartnerBranchId>string</ime:PartnerBranchId>
               <ime:AgentSessionId>string</ime:AgentSessionId>
            </ime:Credentials>
            <ime:TypeCode>string</ime:TypeCode>
            <!--Optional:-->
            <ime:ReferenceValue>string</ime:ReferenceValue>
         </ime:GetStaticDataRequest>
      </ime:GetStaticData>
   </soapenv:Body>
</soapenv:Envelope>
```

Request Parameters

Parameter	Type	Mandatory	Length	Description
AccessCode	String	Y	10	Unique code assigned to Agent
UserName	String	Y	20	Username of Agent
Password	String	Y	20	Password of Agent
PartnerBranchId	String	Y	10	Unique Partner Branch Id or CSP Code of Partner
AgentSessionId	String	Y	30	Unique Session ID of Agent
TypeCode	String	Y	10	**WSST-REGV1** Code that is used to fetch static data
ReferenceValue	String	N	30	Type Code reference value if needed

Response XML

```
<soap:Envelope xmlns:soap="http://schemas.xmlsoap.org/soap/envelope/"
xmlns:xsi="http://www.w3.org/2001/XMLSchema-instance"
xmlns:xsd="http://www.w3.org/2001/XMLSchema">
   <soap:Body>
      <GetStaticDataResponse xmlns="IME">
         <GetStaticDataResult>
            <Response>
               <Code>stirng</Code>
               <Message>string</Message>
               <AgentSessionId>string</AgentSessionId>
            </Response>
            <RequestedTypeCode>string</RequestedTypeCode>
            <DataList>
               <Data>
                  <Id>string</Id>
                  <Value>string</Value>
               </Data>
            </DataList>
         </GetStaticDataResult>
      </GetStaticDataResponse>
   </soap:Body>
</soap:Envelope>
```

Response Parameters

Field	Description
Code	0 if Success otherwise error code
Message	Success/ Error Message
AgentSessionId	Unique Session ID of Agent
RequestedTypeCode	Requested Type Code
Id	Registration Type Id
Value	Registration Type Name

3.17. CSP Address Proof Type List

Provides available CSP Address Proof Type List

Request XML

```
<soapenv:Envelope xmlns:soapenv="http://schemas.xmlsoap.org/soap/envelope/"
xmlns:ime="IME">
   <soapenv:Header/>
   <soapenv:Body>
      <ime:GetStaticData>
         <ime:GetStaticDataRequest>
            <ime:Credentials>
               <ime:AccessCode>string</ime:AccessCode>
               <ime:UserName>string</ime:UserName>
               <ime:Password>string</ime:Password>
               <ime:PartnerBranchId>string</ime:PartnerBranchId>
               <ime:AgentSessionId>string</ime:AgentSessionId>
            </ime:Credentials>
            <ime:TypeCode>string</ime:TypeCode>
            <!--Optional:-->
            <ime:ReferenceValue>string</ime:ReferenceValue>
         </ime:GetStaticDataRequest>
      </ime:GetStaticData>
   </soapenv:Body>
</soapenv:Envelope>
```

Request Parameters

Parameter	Type	Mandatory	Length	Description
AccessCode	String	Y	10	Unique code assigned to Agent
UserName	String	Y	20	Username of Agent
Password	String	Y	20	Password of Agent
PartnerBranchId	String	Y	10	Unique Partner Branch Id or CSP Code of Partner
AgentSessionId	String	Y	30	Unique Session ID of Agent
TypeCode	String	Y	10	**WSST-ADPV1** Code that is used to fetch static data
ReferenceValue	String	N	30	Type Code reference value if needed

Response XML

```
<soap:Envelope xmlns:soap="http://schemas.xmlsoap.org/soap/envelope/"
xmlns:xsi="http://www.w3.org/2001/XMLSchema-instance"
xmlns:xsd="http://www.w3.org/2001/XMLSchema">
   <soap:Body>
      <GetStaticDataResponse xmlns="IME">
         <GetStaticDataResult>
            <Response>
               <Code>stirng</Code>
               <Message>string</Message>
               <AgentSessionId>string</AgentSessionId>
            </Response>
            <RequestedTypeCode>string</RequestedTypeCode>
            <DataList>
               <Data>
                  <Id>string</Id>
                  <Value>string</Value>
               </Data>
            </DataList>
         </GetStaticDataResult>
      </GetStaticDataResponse>
   </soap:Body>
</soap:Envelope>
```

Response Parameters

Field	Description
Code	0 if Success otherwise error code
Message	Success/ Error Message
AgentSessionId	Unique Session ID of Agent
RequestedTypeCode	Requested Type Code
Id	CSP Address Proof Type Id
Value	CSP Address Proof Type Name

3.18. CSP Business Type List

Provides available CSP Business Type List

Request XML

```
<soapenv:Envelope xmlns:soapenv="http://schemas.xmlsoap.org/soap/envelope/"
xmlns:ime="IME">
   <soapenv:Header/>
   <soapenv:Body>
      <ime:GetStaticData>
         <ime:GetStaticDataRequest>
            <ime:Credentials>
               <ime:AccessCode>string</ime:AccessCode>
               <ime:UserName>string</ime:UserName>
               <ime:Password>string</ime:Password>
               <ime:PartnerBranchId>string</ime:PartnerBranchId>
               <ime:AgentSessionId>string</ime:AgentSessionId>
            </ime:Credentials>
            <ime:TypeCode>string</ime:TypeCode>
            <!--Optional:-->
            <ime:ReferenceValue>string</ime:ReferenceValue>
         </ime:GetStaticDataRequest>
      </ime:GetStaticData>
   </soapenv:Body>
</soapenv:Envelope>
```

Request Parameters

Parameter	Type	Mandatory	Length	Description
AccessCode	String	Y	10	Unique code assigned to Agent
UserName	String	Y	20	Username of Agent
Password	String	Y	20	Password of Agent
PartnerBranchId	String	Y	10	Unique Partner Branch Id or CSP Code of Partner
AgentSessionId	String	Y	30	Unique Session ID of Agent
TypeCode	String	Y	10	**WSST-BUSV1** Code that is used to fetch static data
ReferenceValue	String	N	30	Type Code reference value if needed

Response XML

```
<soap:Envelope xmlns:soap="http://schemas.xmlsoap.org/soap/envelope/"
xmlns:xsi="http://www.w3.org/2001/XMLSchema-instance"
xmlns:xsd="http://www.w3.org/2001/XMLSchema">
   <soap:Body>
      <GetStaticDataResponse xmlns="IME">
         <GetStaticDataResult>
            <Response>
               <Code>stirng</Code>
               <Message>string</Message>
               <AgentSessionId>string</AgentSessionId>
            </Response>
            <RequestedTypeCode>string</RequestedTypeCode>
            <DataList>
               <Data>
                  <Id>string</Id>
                  <Value>string</Value>
               </Data>
            </DataList>
         </GetStaticDataResult>
      </GetStaticDataResponse>
   </soap:Body>
</soap:Envelope>
```

Response Parameters

Field	Description
Code	0 if Success otherwise error code
Message	Success/ Error Message
AgentSessionId	Unique Session ID of Agent
RequestedTypeCode	Requested Type Code
Id	Business Type Id
Value	Business Type Name

3.19. CSP Document Type List

Provides available CSP Document Type List

Request XML

```
<soapenv:Envelope xmlns:soapenv="http://schemas.xmlsoap.org/soap/envelope/"
xmlns:ime="IME">
   <soapenv:Header/>
   <soapenv:Body>
      <ime:GetStaticData>
         <ime:GetStaticDataRequest>
            <ime:Credentials>
               <ime:AccessCode>string</ime:AccessCode>
               <ime:UserName>string</ime:UserName>
               <ime:Password>string</ime:Password>
               <ime:PartnerBranchId>string</ime:PartnerBranchId>
               <ime:AgentSessionId>string</ime:AgentSessionId>
            </ime:Credentials>
            <ime:TypeCode>string</ime:TypeCode>
            <!--Optional:-->
            <ime:ReferenceValue>string</ime:ReferenceValue>
         </ime:GetStaticDataRequest>
      </ime:GetStaticData>
   </soapenv:Body>
</soapenv:Envelope>
```

Request Parameters

Parameter	Type	Mandatory	Length	Description
AccessCode	String	Y	10	Unique code assigned to Agent
UserName	String	Y	20	Username of Agent
Password	String	Y	20	Password of Agent
PartnerBranchId	String	Y	10	Unique Partner Branch Id or CSP Code of Partner
AgentSessionId	String	Y	30	Unique Session ID of Agent
TypeCode	String	Y	10	**WSST-ADOV1** Code that is used to fetch static data
ReferenceValue	String	N	30	Type Code reference value if needed

Response XML

```
<soap:Envelope xmlns:soap="http://schemas.xmlsoap.org/soap/envelope/"
xmlns:xsi="http://www.w3.org/2001/XMLSchema-instance"
xmlns:xsd="http://www.w3.org/2001/XMLSchema">
   <soap:Body>
      <GetStaticDataResponse xmlns="IME">
         <GetStaticDataResult>
            <Response>
               <Code>stirng</Code>
               <Message>string</Message>
               <AgentSessionId>string</AgentSessionId>
            </Response>
            <RequestedTypeCode>string</RequestedTypeCode>
            <DataList>
               <Data>
                  <Id>string</Id>
                  <Value>string</Value>
               </Data>
            </DataList>
         </GetStaticDataResult>
      </GetStaticDataResponse>
   </soap:Body>
</soap:Envelope>
```

Response Parameters

Field	Description
Code	0 if Success otherwise error code
Message	Success/ Error Message
AgentSessionId	Unique Session ID of Agent
RequestedTypeCode	Requested Type Code
Id	CSP Document Type Id
Value	CSP Document Type Name

3.20. Bank Account Type List

Provides available Bank Account Type List

Request XML

```
<soapenv:Envelope xmlns:soapenv="http://schemas.xmlsoap.org/soap/envelope/"
xmlns:ime="IME">
   <soapenv:Header/>
   <soapenv:Body>
      <ime:GetStaticData>
         <ime:GetStaticDataRequest>
            <ime:Credentials>
               <ime:AccessCode>string</ime:AccessCode>
               <ime:UserName>string</ime:UserName>
               <ime:Password>string</ime:Password>
               <ime:PartnerBranchId>string</ime:PartnerBranchId>
               <ime:AgentSessionId>string</ime:AgentSessionId>
            </ime:Credentials>
            <ime:TypeCode>string</ime:TypeCode>
            <!--Optional:-->
            <ime:ReferenceValue>string</ime:ReferenceValue>
         </ime:GetStaticDataRequest>
      </ime:GetStaticData>
   </soapenv:Body>
</soapenv:Envelope>
```

Request Parameters

Parameter	Type	Mandatory	Length	Description
AccessCode	String	Y	10	Unique code assigned to Agent
UserName	String	Y	20	Username of Agent
Password	String	Y	20	Password of Agent
PartnerBranchId	String	Y	10	Unique Partner Branch Id or CSP Code of Partner
AgentSessionId	String	Y	30	Unique Session ID of Agent
TypeCode	String	Y	10	**WSST-ACCV1** Code that is used to fetch static data
ReferenceValue	String	N	30	Type Code reference value if needed

Response XML

```
<soap:Envelope xmlns:soap="http://schemas.xmlsoap.org/soap/envelope/"
xmlns:xsi="http://www.w3.org/2001/XMLSchema-instance"
xmlns:xsd="http://www.w3.org/2001/XMLSchema">
   <soap:Body>
      <GetStaticDataResponse xmlns="IME">
         <GetStaticDataResult>
            <Response>
               <Code>stirng</Code>
               <Message>string</Message>
               <AgentSessionId>string</AgentSessionId>
            </Response>
            <RequestedTypeCode>string</RequestedTypeCode>
            <DataList>
               <Data>
                  <Id>string</Id>
                  <Value>string</Value>
               </Data>
            </DataList>
         </GetStaticDataResult>
      </GetStaticDataResponse>
   </soap:Body>
</soap:Envelope>
```

Response Parameters

Field	Description
Code	0 if Success otherwise error code
Message	Success/ Error Message
AgentSessionId	Unique Session ID of Agent
RequestedTypeCode	Requested Type Code
Id	Bank Account Type Id
Value	Bank Account Type Name

3.21. Device Type List

Provides available CSP Device Type List

Request XML

```
<soapenv:Envelope xmlns:soapenv="http://schemas.xmlsoap.org/soap/envelope/"
xmlns:ime="IME">
   <soapenv:Header/>
   <soapenv:Body>
      <ime:GetStaticData>
         <ime:GetStaticDataRequest>
            <ime:Credentials>
               <ime:AccessCode>string</ime:AccessCode>
               <ime:UserName>string</ime:UserName>
               <ime:Password>string</ime:Password>
               <ime:PartnerBranchId>string</ime:PartnerBranchId>
               <ime:AgentSessionId>string</ime:AgentSessionId>
            </ime:Credentials>
            <ime:TypeCode>string</ime:TypeCode>
            <!--Optional:-->
            <ime:ReferenceValue>string</ime:ReferenceValue>
         </ime:GetStaticDataRequest>
      </ime:GetStaticData>
   </soapenv:Body>
</soapenv:Envelope>
```

Request Parameters

Parameter	Type	Mandatory	Length	Description
AccessCode	String	Y	10	Unique code assigned to Agent
UserName	String	Y	20	Username of Agent
Password	String	Y	20	Password of Agent
PartnerBranchId	String	Y	10	Unique Partner Branch Id or CSP Code of Partner
AgentSessionId	String	Y	30	Unique Session ID of Agent
TypeCode	String	Y	10	**WSST-DEVV1** Code that is used to fetch static data
ReferenceValue	String	N	30	Type Code reference value if needed

Response XML

```
<soap:Envelope xmlns:soap="http://schemas.xmlsoap.org/soap/envelope/"
xmlns:xsi="http://www.w3.org/2001/XMLSchema-instance"
xmlns:xsd="http://www.w3.org/2001/XMLSchema">
   <soap:Body>
      <GetStaticDataResponse xmlns="IME">
         <GetStaticDataResult>
            <Response>
               <Code>stirng</Code>
               <Message>string</Message>
               <AgentSessionId>string</AgentSessionId>
            </Response>
            <RequestedTypeCode>string</RequestedTypeCode>
            <DataList>
               <Data>
                  <Id>string</Id>
                  <Value>string</Value>
               </Data>
            </DataList>
         </GetStaticDataResult>
      </GetStaticDataResponse>
   </soap:Body>
</soap:Envelope>
```

Response Parameters

Field	Description
Code	0 if Success otherwise error code
Message	Success/ Error Message
AgentSessionId	Unique Session ID of Agent
RequestedTypeCode	Requested Type Code
Id	Device Type Id
Value	Device Type Name

3.22. Connectivity Type List

Provides available CSP Connectivity Type List

Request XML

```
<soapenv:Envelope xmlns:soapenv="http://schemas.xmlsoap.org/soap/envelope/"
xmlns:ime="IME">
   <soapenv:Header/>
   <soapenv:Body>
      <ime:GetStaticData>
         <ime:GetStaticDataRequest>
            <ime:Credentials>
               <ime:AccessCode>string</ime:AccessCode>
               <ime:UserName>string</ime:UserName>
               <ime:Password>string</ime:Password>
               <ime:PartnerBranchId>string</ime:PartnerBranchId>
               <ime:AgentSessionId>string</ime:AgentSessionId>
            </ime:Credentials>
            <ime:TypeCode>string</ime:TypeCode>
            <!--Optional:-->
            <ime:ReferenceValue>string</ime:ReferenceValue>
         </ime:GetStaticDataRequest>
      </ime:GetStaticData>
   </soapenv:Body>
</soapenv:Envelope>
```

Request Parameters

Parameter	Type	Mandatory	Length	Description
AccessCode	String	Y	10	Unique code assigned to Agent
UserName	String	Y	20	Username of Agent
Password	String	Y	20	Password of Agent
PartnerBranchId	String	Y	10	Unique Partner Branch Id or CSP Code of Partner
AgentSessionId	String	Y	30	Unique Session ID of Agent
TypeCode	String	Y	10	**WSST-CTVV1** Code that is used to fetch static data
ReferenceValue	String	N	30	Type Code reference value if needed

Response XML

```
<soap:Envelope xmlns:soap="http://schemas.xmlsoap.org/soap/envelope/"
xmlns:xsi="http://www.w3.org/2001/XMLSchema-instance"
xmlns:xsd="http://www.w3.org/2001/XMLSchema">
   <soap:Body>
      <GetStaticDataResponse xmlns="IME">
         <GetStaticDataResult>
            <Response>
               <Code>stirng</Code>
               <Message>string</Message>
               <AgentSessionId>string</AgentSessionId>
            </Response>
            <RequestedTypeCode>string</RequestedTypeCode>
            <DataList>
               <Data>
                  <Id>string</Id>
                  <Value>string</Value>
               </Data>
            </DataList>
         </GetStaticDataResult>
      </GetStaticDataResponse>
   </soap:Body>
</soap:Envelope>
```

Response Parameters

Field	Description
Code	0 if Success otherwise error code
Message	Success/ Error Message
AgentSessionId	Unique Session ID of Agent
RequestedTypeCode	Requested Type Code
Id	Connectivity Type Id
Value	Connectivity Type Name

3.23. Owner Category List

Provides available Owner Category List

Request XML

```
<soapenv:Envelope xmlns:soapenv="http://schemas.xmlsoap.org/soap/envelope/"
xmlns:ime="IME">
   <soapenv:Header/>
   <soapenv:Body>
      <ime:GetStaticData>
         <ime:GetStaticDataRequest>
            <ime:Credentials>
               <ime:AccessCode>string</ime:AccessCode>
               <ime:UserName>string</ime:UserName>
               <ime:Password>string</ime:Password>
               <ime:PartnerBranchId>string</ime:PartnerBranchId>
               <ime:AgentSessionId>string</ime:AgentSessionId>
            </ime:Credentials>
            <ime:TypeCode>string</ime:TypeCode>
            <!--Optional:-->
            <ime:ReferenceValue>string</ime:ReferenceValue>
         </ime:GetStaticDataRequest>
      </ime:GetStaticData>
   </soapenv:Body>
</soapenv:Envelope>
```

Request Parameters

Parameter	Type	Mandatory	Length	Description
AccessCode	String	Y	10	Unique code assigned to Agent
UserName	String	Y	20	Username of Agent
Password	String	Y	20	Password of Agent
PartnerBranchId	String	Y	10	Unique Partner Branch Id or CSP Code of Partner
AgentSessionId	String	Y	30	Unique Session ID of Agent
TypeCode	String	Y	10	**WSST-CATV1** Code that is used to fetch static data
ReferenceValue	String	N	30	Type Code reference value if needed

Response XML

```
<soap:Envelope xmlns:soap="http://schemas.xmlsoap.org/soap/envelope/"
xmlns:xsi="http://www.w3.org/2001/XMLSchema-instance"
xmlns:xsd="http://www.w3.org/2001/XMLSchema">
   <soap:Body>
      <GetStaticDataResponse xmlns="IME">
         <GetStaticDataResult>
            <Response>
               <Code>stirng</Code>
               <Message>string</Message>
               <AgentSessionId>string</AgentSessionId>
            </Response>
            <RequestedTypeCode>string</RequestedTypeCode>
            <DataList>
               <Data>
                  <Id>string</Id>
                  <Value>string</Value>
               </Data>
            </DataList>
         </GetStaticDataResult>
      </GetStaticDataResponse>
   </soap:Body>
</soap:Envelope>
```

Response Parameters

Field	Description
Code	0 if Success otherwise error code
Message	Success/ Error Message
AgentSessionId	Unique Session ID of Agent
RequestedTypeCode	Requested Type Code
Id	Owner Category Id
Value	Owner Category Name

3.24. Owner Address Proof Type List

Provides available Owner Address Proof Type List

Request XML

```
<soapenv:Envelope xmlns:soapenv="http://schemas.xmlsoap.org/soap/envelope/"
xmlns:ime="IME">
   <soapenv:Header/>
   <soapenv:Body>
      <ime:GetStaticData>
         <ime:GetStaticDataRequest>
            <ime:Credentials>
               <ime:AccessCode>string</ime:AccessCode>
               <ime:UserName>string</ime:UserName>
               <ime:Password>string</ime:Password>
               <ime:PartnerBranchId>string</ime:PartnerBranchId>
               <ime:AgentSessionId>string</ime:AgentSessionId>
            </ime:Credentials>
            <ime:TypeCode>string</ime:TypeCode>
            <!--Optional:-->
            <ime:ReferenceValue>string</ime:ReferenceValue>
         </ime:GetStaticDataRequest>
      </ime:GetStaticData>
   </soapenv:Body>
</soapenv:Envelope>
```

Request Parameters

Parameter	Type	Mandatory	Length	Description
AccessCode	String	Y	10	Unique code assigned to Agent
UserName	String	Y	20	Username of Agent
Password	String	Y	20	Password of Agent
PartnerBranchId	String	Y	10	Unique Partner Branch Id or CSP Code of Partner
AgentSessionId	String	Y	30	Unique Session ID of Agent
TypeCode	String	Y	10	**WSST-OAPV1** Code that is used to fetch static data
ReferenceValue	String	N	30	Type Code reference value if needed

Response XML

```
<soap:Envelope xmlns:soap="http://schemas.xmlsoap.org/soap/envelope/"
xmlns:xsi="http://www.w3.org/2001/XMLSchema-instance"
xmlns:xsd="http://www.w3.org/2001/XMLSchema">
   <soap:Body>
      <GetStaticDataResponse xmlns="IME">
         <GetStaticDataResult>
            <Response>
               <Code>stirng</Code>
               <Message>string</Message>
               <AgentSessionId>string</AgentSessionId>
            </Response>
            <RequestedTypeCode>string</RequestedTypeCode>
            <DataList>
               <Data>
                  <Id>string</Id>
                  <Value>string</Value>
               </Data>
            </DataList>
         </GetStaticDataResult>
      </GetStaticDataResponse>
   </soap:Body>
</soap:Envelope>
```

Response Parameters

Field	Description
Code	0 if Success otherwise error code
Message	Success/ Error Message
AgentSessionId	Unique Session ID of Agent
RequestedTypeCode	Requested Type Code
Id	Owner Address Proof Type Id
Value	Owner Address Proof Type Name

3.25. Physically Handicapped List

Provides available Physically Handicapped List

Request XML

```
<soapenv:Envelope xmlns:soapenv="http://schemas.xmlsoap.org/soap/envelope/"
xmlns:ime="IME">
   <soapenv:Header/>
   <soapenv:Body>
      <ime:GetStaticData>
         <ime:GetStaticDataRequest>
            <ime:Credentials>
               <ime:AccessCode>string</ime:AccessCode>
               <ime:UserName>string</ime:UserName>
               <ime:Password>string</ime:Password>
               <ime:PartnerBranchId>string</ime:PartnerBranchId>
               <ime:AgentSessionId>string</ime:AgentSessionId>
            </ime:Credentials>
            <ime:TypeCode>string</ime:TypeCode>
            <!--Optional:-->
            <ime:ReferenceValue>string</ime:ReferenceValue>
         </ime:GetStaticDataRequest>
      </ime:GetStaticData>
   </soapenv:Body>
</soapenv:Envelope>
```

Request Parameters

Parameter	Type	Mandatory	Length	Description
AccessCode	String	Y	10	Unique code assigned to Agent
UserName	String	Y	20	Username of Agent
Password	String	Y	20	Password of Agent
PartnerBranchId	String	Y	10	Unique Partner Branch Id or CSP Code of Partner
AgentSessionId	String	Y	30	Unique Session ID of Agent
TypeCode	String	Y	10	**WSST-PHCV1** Code that is used to fetch static data
ReferenceValue	String	N	30	Type Code reference value if needed

Response XML

```
<soap:Envelope xmlns:soap="http://schemas.xmlsoap.org/soap/envelope/"
xmlns:xsi="http://www.w3.org/2001/XMLSchema-instance"
xmlns:xsd="http://www.w3.org/2001/XMLSchema">
   <soap:Body>
      <GetStaticDataResponse xmlns="IME">
         <GetStaticDataResult>
            <Response>
               <Code>stirng</Code>
               <Message>string</Message>
               <AgentSessionId>string</AgentSessionId>
            </Response>
            <RequestedTypeCode>string</RequestedTypeCode>
            <DataList>
               <Data>
                  <Id>string</Id>
                  <Value>string</Value>
               </Data>
            </DataList>
         </GetStaticDataResult>
      </GetStaticDataResponse>
   </soap:Body>
</soap:Envelope>
```

Response Parameters

Field	Description
Code	0 if Success otherwise error code
Message	Success/ Error Message
AgentSessionId	Unique Session ID of Agent
RequestedTypeCode	Requested Type Code
Id	Physically Handicapped Id
Value	Physically Handicapped Name

3.26. Alternate Occupation Type List

Provides available Alternate Occupation Type List

Request XML

```
<soapenv:Envelope xmlns:soapenv="http://schemas.xmlsoap.org/soap/envelope/"
xmlns:ime="IME">
   <soapenv:Header/>
   <soapenv:Body>
      <ime:GetStaticData>
         <ime:GetStaticDataRequest>
            <ime:Credentials>
               <ime:AccessCode>string</ime:AccessCode>
               <ime:UserName>string</ime:UserName>
               <ime:Password>string</ime:Password>
               <ime:PartnerBranchId>string</ime:PartnerBranchId>
               <ime:AgentSessionId>string</ime:AgentSessionId>
            </ime:Credentials>
            <ime:TypeCode>string</ime:TypeCode>
            <!--Optional:-->
            <ime:ReferenceValue>string</ime:ReferenceValue>
         </ime:GetStaticDataRequest>
      </ime:GetStaticData>
   </soapenv:Body>
</soapenv:Envelope>
```

Request Parameters

Parameter	Type	Mandatory	Length	Description
AccessCode	String	Y	10	Unique code assigned to Agent
UserName	String	Y	20	Username of Agent
Password	String	Y	20	Password of Agent
PartnerBranchId	String	Y	10	Unique Partner Branch Id or CSP Code of Partner
AgentSessionId	String	Y	30	Unique Session ID of Agent
TypeCode	String	Y	10	**WSST-AOCV1** Code that is used to fetch static data
ReferenceValue	String	N	30	Type Code reference value if needed

Response XML

```
<soap:Envelope xmlns:soap="http://schemas.xmlsoap.org/soap/envelope/"
xmlns:xsi="http://www.w3.org/2001/XMLSchema-instance"
xmlns:xsd="http://www.w3.org/2001/XMLSchema">
   <soap:Body>
      <GetStaticDataResponse xmlns="IME">
         <GetStaticDataResult>
            <Response>
               <Code>stirng</Code>
               <Message>string</Message>
               <AgentSessionId>string</AgentSessionId>
            </Response>
            <RequestedTypeCode>string</RequestedTypeCode>
            <DataList>
               <Data>
                  <Id>string</Id>
                  <Value>string</Value>
               </Data>
            </DataList>
         </GetStaticDataResult>
      </GetStaticDataResponse>
   </soap:Body>
</soap:Envelope>
```

Response Parameters

Field	Description
Code	0 if Success otherwise error code
Message	Success/ Error Message
AgentSessionId	Unique Session ID of Agent
RequestedTypeCode	Requested Type Code
Id	Alternate Occupation Type Id
Value	Alternate Occupation Type Name

3.27. Owner Id Type List

Provides available Owner Id Type List

Request XML

```
<soapenv:Envelope xmlns:soapenv="http://schemas.xmlsoap.org/soap/envelope/"
xmlns:ime="IME">
   <soapenv:Header/>
   <soapenv:Body>
      <ime:GetStaticData>
         <ime:GetStaticDataRequest>
            <ime:Credentials>
               <ime:AccessCode>string</ime:AccessCode>
               <ime:UserName>string</ime:UserName>
               <ime:Password>string</ime:Password>
               <ime:PartnerBranchId>string</ime:PartnerBranchId>
               <ime:AgentSessionId>string</ime:AgentSessionId>
            </ime:Credentials>
            <ime:TypeCode>string</ime:TypeCode>
            <!--Optional:-->
            <ime:ReferenceValue>string</ime:ReferenceValue>
         </ime:GetStaticDataRequest>
      </ime:GetStaticData>
   </soapenv:Body>
</soapenv:Envelope>
```

Request Parameters

Parameter	Type	Mandatory	Length	Description
AccessCode	String	Y	10	Unique code assigned to Agent
UserName	String	Y	20	Username of Agent
Password	String	Y	20	Password of Agent
PartnerBranchId	String	Y	10	Unique Partner Branch Id or CSP Code of Partner
AgentSessionId	String	Y	30	Unique Session ID of Agent
TypeCode	String	Y	10	**WSST-OIDV1** Code that is used to fetch static data
ReferenceValue	String	N	30	Type Code reference value if needed

Response XML

```
<soap:Envelope xmlns:soap="http://schemas.xmlsoap.org/soap/envelope/"
xmlns:xsi="http://www.w3.org/2001/XMLSchema-instance"
xmlns:xsd="http://www.w3.org/2001/XMLSchema">
   <soap:Body>
      <GetStaticDataResponse xmlns="IME">
         <GetStaticDataResult>
            <Response>
               <Code>stirng</Code>
               <Message>string</Message>
               <AgentSessionId>string</AgentSessionId>
            </Response>
            <RequestedTypeCode>string</RequestedTypeCode>
            <DataList>
               <Data>
                  <Id>string</Id>
                  <Value>string</Value>
               </Data>
            </DataList>
         </GetStaticDataResult>
      </GetStaticDataResponse>
   </soap:Body>
</soap:Envelope>
```

Response Parameters

Field	Description
Code	0 if Success otherwise error code
Message	Success/ Error Message
AgentSessionId	Unique Session ID of Agent
RequestedTypeCode	Requested Type Code
Id	Owner Id Type Id
Value	Owner Id Type Name

3.28. Education Qualification List

Provides available Educational Qualification List

Request XML

```
<soapenv:Envelope xmlns:soapenv="http://schemas.xmlsoap.org/soap/envelope/"
xmlns:ime="IME">
   <soapenv:Header/>
   <soapenv:Body>
      <ime:GetStaticData>
         <ime:GetStaticDataRequest>
            <ime:Credentials>
               <ime:AccessCode>string</ime:AccessCode>
               <ime:UserName>string</ime:UserName>
               <ime:Password>string</ime:Password>
               <ime:PartnerBranchId>string</ime:PartnerBranchId>
               <ime:AgentSessionId>string</ime:AgentSessionId>
            </ime:Credentials>
            <ime:TypeCode>string</ime:TypeCode>
            <!--Optional:-->
            <ime:ReferenceValue>string</ime:ReferenceValue>
         </ime:GetStaticDataRequest>
      </ime:GetStaticData>
   </soapenv:Body>
</soapenv:Envelope>
```

Request Parameters

Parameter	Type	Mandatory	Length	Description
AccessCode	String	Y	10	Unique code assigned to Agent
UserName	String	Y	20	Username of Agent
Password	String	Y	20	Password of Agent
PartnerBranchId	String	Y	10	Unique Partner Branch Id or CSP Code of Partner
AgentSessionId	String	Y	30	Unique Session ID of Agent
TypeCode	String	Y	10	**WSST-EDQV1** Code that is used to fetch static data
ReferenceValue	String	N	30	Type Code reference value if needed

Response XML

```
<soap:Envelope xmlns:soap="http://schemas.xmlsoap.org/soap/envelope/"
xmlns:xsi="http://www.w3.org/2001/XMLSchema-instance"
xmlns:xsd="http://www.w3.org/2001/XMLSchema">
   <soap:Body>
      <GetStaticDataResponse xmlns="IME">
         <GetStaticDataResult>
            <Response>
               <Code>stirng</Code>
               <Message>string</Message>
               <AgentSessionId>string</AgentSessionId>
            </Response>
            <RequestedTypeCode>string</RequestedTypeCode>
            <DataList>
               <Data>
                  <Id>string</Id>
                  <Value>string</Value>
               </Data>
            </DataList>
         </GetStaticDataResult>
      </GetStaticDataResponse>
   </soap:Body>
</soap:Envelope>
```

Response Parameters

Field	Description
Code	0 if Success otherwise error code
Message	Success/ Error Message
AgentSessionId	Unique Session ID of Agent
RequestedTypeCode	Requested Type Code
Id	Educational Qualification Id
Value	Educational Qualification Name

3.29. Additional Course List

Provides available Additional List

Request XML

```
<soapenv:Envelope xmlns:soapenv="http://schemas.xmlsoap.org/soap/envelope/"
xmlns:ime="IME">
   <soapenv:Header/>
   <soapenv:Body>
      <ime:GetStaticData>
         <ime:GetStaticDataRequest>
            <ime:Credentials>
               <ime:AccessCode>string</ime:AccessCode>
               <ime:UserName>string</ime:UserName>
               <ime:Password>string</ime:Password>
               <ime:PartnerBranchId>string</ime:PartnerBranchId>
               <ime:AgentSessionId>string</ime:AgentSessionId>
            </ime:Credentials>
            <ime:TypeCode>string</ime:TypeCode>
            <!--Optional:-->
            <ime:ReferenceValue>string</ime:ReferenceValue>
         </ime:GetStaticDataRequest>
      </ime:GetStaticData>
   </soapenv:Body>
</soapenv:Envelope>
```

Request Parameters

Parameter	Type	Mandatory	Length	Description
AccessCode	String	Y	10	Unique code assigned to Agent
UserName	String	Y	20	Username of Agent
Password	String	Y	20	Password of Agent
PartnerBranchId	String	Y	10	Unique Partner Branch Id or CSP Code of Partner
AgentSessionId	String	Y	30	Unique Session ID of Agent
TypeCode	String	Y	10	**WSST-ADCV1** Code that is used to fetch static data
ReferenceValue	String	N	30	Type Code reference value if needed

Response XML

```
<soap:Envelope xmlns:soap="http://schemas.xmlsoap.org/soap/envelope/"
xmlns:xsi="http://www.w3.org/2001/XMLSchema-instance"
xmlns:xsd="http://www.w3.org/2001/XMLSchema">
   <soap:Body>
      <GetStaticDataResponse xmlns="IME">
         <GetStaticDataResult>
            <Response>
               <Code>stirng</Code>
               <Message>string</Message>
               <AgentSessionId>string</AgentSessionId>
            </Response>
            <RequestedTypeCode>string</RequestedTypeCode>
            <DataList>
               <Data>
                  <Id>string</Id>
                  <Value>string</Value>
               </Data>
            </DataList>
         </GetStaticDataResult>
      </GetStaticDataResponse>
   </soap:Body>
</soap:Envelope>
```

Response Parameters

Field	Description
Code	0 if Success otherwise error code
Message	Success/ Error Message
AgentSessionId	Unique Session ID of Agent
RequestedTypeCode	Requested Type Code
Id	Additional Course Id
Value	Additional Course Name

3.30. Owner by Agent List

Provides available Owner List according to agentId

Request XML

```
<soapenv:Envelope xmlns:soapenv="http://schemas.xmlsoap.org/soap/envelope/"
xmlns:ime="IME">
   <soapenv:Header/>
   <soapenv:Body>
      <ime:GetStaticData>
         <ime:GetStaticDataRequest>
            <ime:Credentials>
               <ime:AccessCode>string</ime:AccessCode>
               <ime:UserName>string</ime:UserName>
               <ime:Password>string</ime:Password>
               <ime:PartnerBranchId>string</ime:PartnerBranchId>
               <ime:AgentSessionId>string</ime:AgentSessionId>
            </ime:Credentials>
            <ime:TypeCode>string</ime:TypeCode>
            <!--Optional:-->
            <ime:ReferenceValue>string</ime:ReferenceValue>
         </ime:GetStaticDataRequest>
      </ime:GetStaticData>
   </soapenv:Body>
</soapenv:Envelope>
```

Request Parameters

Parameter	Type	Mandatory	Length	Description
AccessCode	String	Y	10	Unique code assigned to Agent
UserName	String	Y	20	Username of Agent
Password	String	Y	20	Password of Agent
PartnerBranchId	String	Y	10	Unique Partner Branch Id or CSP Code of Partner
AgentSessionId	String	Y	30	Unique Session ID of Agent
TypeCode	String	Y	10	**WSST-OBAV1** Code that is used to fetch static data
ReferenceValue	String	Y	30	Agent Id

Response XML

```
<soap:Envelope xmlns:soap="http://schemas.xmlsoap.org/soap/envelope/"
xmlns:xsi="http://www.w3.org/2001/XMLSchema-instance"
xmlns:xsd="http://www.w3.org/2001/XMLSchema">
   <soap:Body>
      <GetStaticDataResponse xmlns="IME">
         <GetStaticDataResult>
            <Response>
               <Code>stirng</Code>
               <Message>string</Message>
               <AgentSessionId>string</AgentSessionId>
            </Response>
            <RequestedTypeCode>string</RequestedTypeCode>
            <DataList>
               <Data>
                  <Id>string</Id>
                  <Value>string</Value>
               </Data>
            </DataList>
         </GetStaticDataResult>
      </GetStaticDataResponse>
   </soap:Body>
</soap:Envelope>
```

Response Parameters

Field	Description
Code	0 if Success otherwise error code
Message	Success/ Error Message
AgentSessionId	Unique Session ID of Agent
RequestedTypeCode	Requested Type Code
Id	Owner Id
Value	Owner Name

3.31 Bank by Agent List

Provides available Bank List

Request XML

```
<soapenv:Envelope xmlns:soapenv="http://schemas.xmlsoap.org/soap/envelope/"
xmlns:ime="IME">
   <soapenv:Header/>
   <soapenv:Body>
      <ime:GetStaticData>
         <ime:GetStaticDataRequest>
            <ime:Credentials>
               <ime:AccessCode>string</ime:AccessCode>
               <ime:UserName>string</ime:UserName>
               <ime:Password>string</ime:Password>
               <ime:PartnerBranchId>string</ime:PartnerBranchId>
               <ime:AgentSessionId>string</ime:AgentSessionId>
            </ime:Credentials>
            <ime:TypeCode>string</ime:TypeCode>
            <!--Optional:-->
            <ime:ReferenceValue>string</ime:ReferenceValue>
         </ime:GetStaticDataRequest>
      </ime:GetStaticData>
   </soapenv:Body>
</soapenv:Envelope>
```

Request Parameters

Parameter	Type	Mandatory	Length	Description
AccessCode	String	Y	10	Unique code assigned to Agent
UserName	String	Y	20	Username of Agent
Password	String	Y	20	Password of Agent
PartnerBranchId	String	Y	10	Unique Partner Branch Id or CSP Code of Partner
AgentSessionId	String	Y	30	Unique Session ID of Agent
TypeCode	String	Y	10	**WSST-BBAV1** Code that is used to fetch static data
ReferenceValue	String	Y	30	Agent Id

Response XML

```
<soap:Envelope xmlns:soap="http://schemas.xmlsoap.org/soap/envelope/"
xmlns:xsi="http://www.w3.org/2001/XMLSchema-instance"
xmlns:xsd="http://www.w3.org/2001/XMLSchema">
   <soap:Body>
      <GetStaticDataResponse xmlns="IME">
         <GetStaticDataResult>
            <Response>
               <Code>stirng</Code>
               <Message>string</Message>
               <AgentSessionId>string</AgentSessionId>
            </Response>
            <RequestedTypeCode>string</RequestedTypeCode>
            <DataList>
               <Data>
                  <Id>string</Id>
                  <Value>string</Value>
               </Data>
            </DataList>
         </GetStaticDataResult>
      </GetStaticDataResponse>
   </soap:Body>
</soap:Envelope>
```

Response Parameters

Field	Description
Code	0 if Success otherwise error code
Message	Success/ Error Message
AgentSessionId	Unique Session ID of Agent
RequestedTypeCode	Requested Type Code
Id	Bank Id
Value	Bank Name

3.32 Customer Annual Income List

Provides available customer Annual Income List

Request XML

```
<soapenv:Envelope xmlns:soapenv="http://schemas.xmlsoap.org/soap/envelope/"
xmlns:ime="IME">
   <soapenv:Header/>
   <soapenv:Body>
      <ime:GetStaticData>
         <ime:GetStaticDataRequest>
            <ime:Credentials>
               <ime:AccessCode>string</ime:AccessCode>
               <ime:UserName>string</ime:UserName>
               <ime:Password>string</ime:Password>
               <ime:PartnerBranchId>string</ime:PartnerBranchId>
               <ime:AgentSessionId>string</ime:AgentSessionId>
            </ime:Credentials>
            <ime:TypeCode>string</ime:TypeCode>
            <!--Optional:-->
            <ime:ReferenceValue>string</ime:ReferenceValue>
         </ime:GetStaticDataRequest>
      </ime:GetStaticData>
   </soapenv:Body>
</soapenv:Envelope>
```

Request Parameters

Parameter	Type	Mandatory	Length	Description
AccessCode	String	Y	10	Unique code assigned to Agent
UserName	String	Y	20	Username of Agent
Password	String	Y	20	Password of Agent
PartnerBranchId	String	Y	10	Unique Partner Branch Id or CSP Code of Partner
AgentSessionId	String	Y	30	Unique Session ID of Agent
TypeCode	String	Y	10	**WSST-CAIV1** Code that is used to fetch static data
ReferenceValue	String	N	30	Type Code reference value if needed

Response XML

```
<soap:Envelope xmlns:soap="http://schemas.xmlsoap.org/soap/envelope/"
xmlns:xsi="http://www.w3.org/2001/XMLSchema-instance"
xmlns:xsd="http://www.w3.org/2001/XMLSchema">
   <soap:Body>
      <GetStaticDataResponse xmlns="IME">
         <GetStaticDataResult>
            <Response>
               <Code>stirng</Code>
               <Message>string</Message>
               <AgentSessionId>string</AgentSessionId>
            </Response>
            <RequestedTypeCode>string</RequestedTypeCode>
            <DataList>
               <Data>
                  <Id>string</Id>
                  <Value>string</Value>
               </Data>
            </DataList>
         </GetStaticDataResult>
      </GetStaticDataResponse>
   </soap:Body>
</soap:Envelope>
```

Response Parameters

Field	Description
Code	0 if Success otherwise error code
Message	Success/ Error Message
AgentSessionId	Unique Session ID of Agent
RequestedTypeCode	Requested Type Code
Id	Id
Value	Name

4. CSP Registration

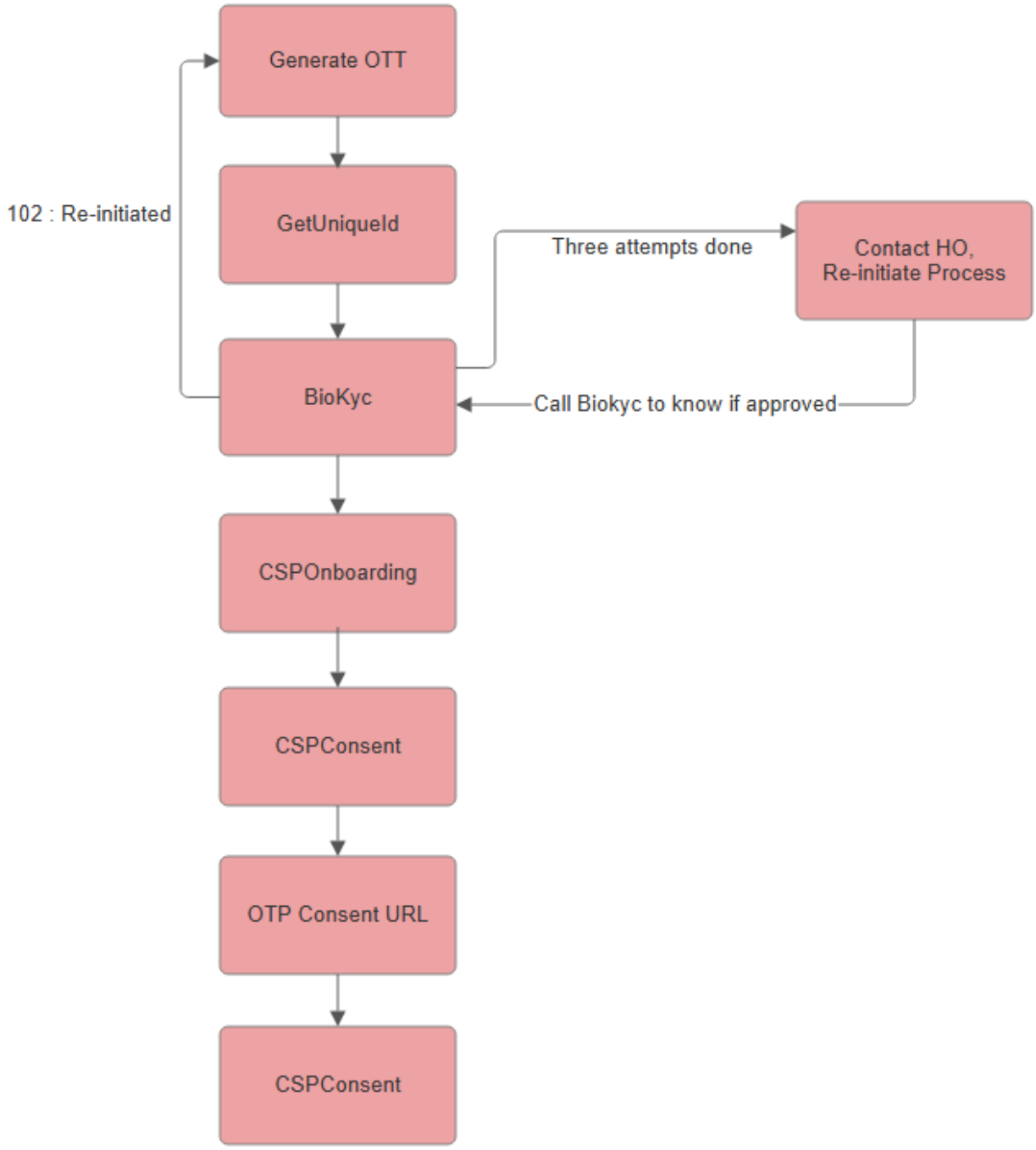

Figure 1: Methods used for CSP Registration

Possible Response Codes

Response Code	Response Message	Description
0	Success	
101	Authentication Failed	
102	Need to change Password. Contact HO	
603	Parameter Missing	
604	Bad Request (Invalid Input Value)	
605	Balance Details Not Found	
901	Technical Error	
999	Internal Server Error	

OTP Consent URL:

https://uiduat.rblbank.com/PrepaidCustomerLogin/PPIAgentEkyc.aspx?ref=n4VqHQe13IbA/4uRcwC7/Q==

4.1. Generate OTT

The GenerateOTT API is designed to generate a One-Time Token (OTT) for either a Customer or a CSP (Customer Service Point) agent. This token is used to facilitate secure transactions or validations within the system. The API validates the entity (Customer or CSP) and generates an OTT, which is then returned along with a URL for further processing.
This document provides a detailed explanation of the API, including request and response structures, success and error codes, and usage examples.

Method: **POST**

Endpoint**: /GenerateOTT**

Request Parameters

Parameter	Type	Mandatory	Length	Description
Credentials	Credential	Y		Contains login credentials for authentication
EntityType	String	Y	3	Specifies the type of entity. Valid values: 201 (CSP), 203 (Customer)
EntityId	String	Y	30	Unique identifier for the entity. For CSP: Partner Branch ID. For Customer: Mobile Number
OTPToken	String	N	100	Required only for Customer entity (203). Represents the OTP token
OTP	String	N	4	Required only for Customer entity (203). Represents the OTP
Owner	String	Y	10	Represents the owner information
Credential Object				
AccessCode	String	Y	10	Access code for authentication
UserName	String	Y	20	Username for authentication
Password	String	Y	20	Password for authentication
PartnerBranchId	String	Y	10	Partner branch ID
AgentSessionId	String	Y	30	Session ID for the agent

Request:

```
<GenerateOTTRequest>
    <Credentials>
        <AccessCode>ACCESS123</AccessCode>
        <UserName>USER123</UserName>
        <Password>PASS123</Password>
        <PartnerBranchId>BRANCH123</PartnerBranchId>
        <AgentSessionId>SESSION123</AgentSessionId>
    </Credentials>
    <EntityType>201</EntityType>
    <EntityId>BRANCH123</EntityId>
    <Owner>OWNER123</Owner>
</GenerateOTTRequest>
```

Response Parameters

Parameter	Type	Length	Description
Response	APIResponse	10	Contains the response code and message
Status	String	20	Current status of the OTT generation process
Url	String	-1	URL to be opened for further processing. Geo-location must be enabled
Response Object			
Code	String	10	Response code indicating success or failure
Message	String	100	Response message describing the result
AgentSessionId	String	10	Session ID for the agent

Response:

```
<GenerateOTTResponse>
    <Response>
        <Code>0</Code>
        <Message>Success</Message>
        <AgentSessionId>SESSION123</AgentSessionId>
    </Response>
    <Status>GenerateOTT</Status>
    <Url>https://example.com/ott?token=XYZ456&cpuniquerefno=REF456</Url>
</GenerateOTTResponse>
```

Notes

- **Geo-Location**: Ensure that geo-location is enabled when accessing the OTT URL
- **Error Handling**: Always check the Code and Message in the response for errors
- **Logging**: All requests and responses are logged for audit purposes

4.2. Get Unique ID

The UniqueIdentifier API is called after opening the URL provided by the GenerateOTT API and successfully validating an Aadhaar number. It is used to retrieve a unique identifier based on the entity type and ID provided.
This document provides a detailed explanation of the API, including request and response structures, and descriptions of the data types.

Method: **POST**

Endpoint**: /UniqueIdentifier**

Request Parameters

Parameter	Type	Mandatory	Length	Description
Credentials	Credential	Y		Contains login credentials for authentication
EntityType	String	Y	3	Specifies the type of entity. Valid values: 201 (CSP), 203 (Customer)
EntityId	String	Y	30	Unique identifier for the entity. For CSP: Partner Branch ID. For Customer: Mobile Number
Credential Object				
AccessCode	String	Y	10	Access code for authentication
UserName	String	Y	20	Username for authentication
Password	String	Y	20	Password for authentication
PartnerBranchId	String	Y	10	Partner branch ID
AgentSessionId	String	Y	30	Session ID for the agent

Request:

```
<UniqueIdentifierRequest>
    <Credentials>
        <AccessCode>ACCESS123</AccessCode>
        <UserName>USER123</UserName>
        <Password>PASS123</Password>
        <PartnerBranchId>BRANCH123</PartnerBranchId>
        <AgentSessionId>SESSION123</AgentSessionId>
    </Credentials>
    <EntityType>203</EntityType>
    <EntityId>9876543210</EntityId>
</UniqueIdentifierRequest>
```

Response Parameters

Parameter	Type	Length	Description
Response	APIResponse		Contains the response code and message
Status	String	20	Current status of the request
Response Object			
Code	String	10	Response code indicating success or failure
Message	String	100	Response message describing the result
AgentSessionId	String	10	Session ID for the agent

Response:

```
<UniqueIdentifierResponse>
    <Response>
        <Code>0</Code>
        <Message>Success</Message>
        <AgentSessionId>SESSION123</AgentSessionId>
    </Response>
    <Status>RBLUnique Identifier</Status>
</UniqueIdentifierResponse>
```

4.3. Bio KYC

The EntityBioKyc API is designed to process biometric Know Your Customer (KYC) verification for entities within the system. It accepts biometric data (PID) along with entity information and processes the KYC verification through integration with the RBL eKYC service. The API validates the entity, processes the biometric data, and returns the verification status.

Method: **POST**

Endpoint**: /BioKyc**

Request Parameters

Parameter	Type	Mandatory	Length	Description
Credentials	Credential	Y		Contains login credentials for authentication
EntityType	String	Y	3	Specifies the type of entity. Valid values: 201 (CSP), 203 (Customer)
EntityId	String	Y	30	Unique identifier for the entity. For CSP: Partner Branch ID. For Customer: Mobile Number
Pid	String	Y		Base64 encoded biometric data containing PID XML
Credential Object				
AccessCode	String	Y	10	Access code for authentication
UserName	String	Y	20	Username for authentication
Password	String	Y	20	Password for authentication
PartnerBranchId	String	Y	10	Partner branch ID
AgentSessionId	String	Y	30	Session ID for the agent

Request:

```
<EntityBioKycRequest>
    <Credentials>
        <AccessCode>ACCESS123</AccessCode>
        <UserName>USER123</UserName>
        <Password>PASS123</Password>
        <PartnerBranchId>BRANCH123</PartnerBranchId>
        <AgentSessionId>SESSION123</AgentSessionId>
    </Credentials>
    <EntityType>203</EntityType>
    <EntityId>9876543210</EntityId>
    <Pid>BASE64ENCODEDBIOMETRICDATAHERE</Pid>
</EntityBioKycRequest>
```

Response Parameters

Parameter	Type	Length	Description
Response	APIResponse		Contains the response code and message
Status	String	100	Current status of the request
Response Object			
Code	String	10	Response code indicating success or failure
Message	String	100	Response message describing the result
AgentSessionId	String	10	Session ID for the agent

Response Status Code

Response Code	Response Message	Description
0	Success	KYC verification completed successfully
102	Re-initiated	Restart from GenerateOTT
504	Invalid Entity Type	The provided EntityType is invalid
504	Three attempts done. Please Contact HO.	Maximum verification attempts reached
504	Invalid Pid Data	The provided biometric data is invalid or malformed
999	Internal Server Error	An internal server error occurred
others	Validation or Database Errors	Errors returned during validation or database operations

Response:

```
<BioKyc>
    <Response>
        <Code>0</Code>
        <Message>Success</Message>
        <AgentSessionId>SESSION123</AgentSessionId>
    </Response>
    <Status>BioKyc</Status>
</BioKyc>
```

Error Response example

```
<BioKyc>
    <Response>
        <Code>504</Code>
        <Message>Three attempts done. Please Contact HO.</Message>
        <AgentSessionId>SESSION123</AgentSessionId>
    </Response>
    <Status>BioKyc</Status>
</BioKyc>
```

Note: Response Handling Instructions

- If the `responseCode` is anything **other than `0` (success)** and the **`message` contains "Three attempts done"** (case-insensitive), this indicates that the maximum allowed attempts have been exceeded.
- In such a case, **please contact the Head Office (HO)** to **reinitiate the request**.
- Once HO has reinitiated, call the **BioKYC API** again.
- The API will then return a `responseCode` of **`102`** with the message **"Re-initiated, Proceed from GenerateOTT"**.
- This means the process has been reset, and you must **restart the workflow from the GenerateOTT API**.
- Any previous API calls become invalid after reinitiation.
- **Normal Success Case**: `responseCode = 0` → proceed as usual.
- **Reinitiated Case**: `responseCode = 102` → start again from GenerateOTT.
- **Failure Case**: Any other code → check if the message includes "Three attempts done" and follow the reinitiation steps if it does.

4.4. CSP Onboarding

This method is used to onboard CSP once the KYC process is complete.

Method: **POST**

Method Name: **/CSPOnboarding**

Request Parameters

Parameter	Type	Mandatory	Length	Description
Credentials	Credential	Y		Contains login credentials for authentication
EntityId	String	Y	30	Unique identifier for the entity. For CSP: Partner Branch ID. For Customer: Mobile Number
Additional Info	Additional Info	y		Additional info of the agent to be on boarded.
Credential Object				
AccessCode	String	Y	10	Access code for authentication
UserName	String	Y	20	Username for authentication
Password	String	Y	20	Password for authentication
PartnerBranchId	String	Y	10	Partner branch ID
AgentSessionId	String	Y	30	Session ID for the agent
Additional Info object				
Accountnumber	String	Y	30	Agent Account Number
AgentAccountName	String	Y	100	Agent Account Name
Ifsccode	String	Y	100	Bank IFSC Code
Bankname	String	Y	100	Agent Bank Name
Branchname	String	Y	100	Bank Branch Name
Institutename	String	Y	100	Agent Educational Institute Name
Dateofpassing	String	Y	-	Educational Institute Passing Date. Valid Date format(YYYY/MM/DD).
Nooftransactionperday	String	Y	10	No of transaction per day.

Transferamountperday	String	Y	10	Transfer amount per day.
Settlementdays	String	Y	10	Settlement time in days.
Expectedannualturnover	String	Y	10	Expected annual turnover in Amount
Expectedannualincome	String	Y	10	Expected annual income in amount.

Request :

```
<CSPOnboardingRequest>
    <Credentials>
        <AccessCode>ACCESS123</AccessCode>
        <UserName>USER123</UserName>
        <Password>PASS123</Password>
        <PartnerBranchId>BRANCH123</PartnerBranchId>
        <AgentSessionId>SESSION123</AgentSessionId>
    </Credentials>
    <EntityId>9876</EntityId>
     <AdditionalInfo>
          <Accountnumber>ACCOUNT123</Accountnumber>
          < AgentAccountName>AGENT123</ AgentAccountName>
          <Ifsccode> IDFCB12345</Ifsccode>
          <Bankname> IDFC BANK LIMITED </Bankname>
          < Branchname > Delhi </ Branchname >
          < Institutename > Test Institute </ Institutename >
          < Dateofpassing >01/03/2024</ Dateofpassing >
          < Nooftransactionperday >10</ Nooftransactionperday >
          < Transferamountperday > 10000</ Transferamountperday >
          < Settlementdays > 2</ Settlementdays >
          < Expectedannualturnover > 100000 </ Expectedannualturnover >
           < Expectedannualincome > 100000 </ Expectedannualincome >
      </AdditionalInfo>
</CSPOnboardingRequest>
```

Response Parameters

Parameter	Type	Length	Description
Response	APIResponse		Contains the response code and message
Status	String	20	Current status of the request
PanValidationStatus	String	100	Will provide status of name match between Aadhar and pan
Response Object			
Code	String	10	Response code indicating success or failure
Message	String	100	Response message describing the result
AgentSessionId	String	10	Session ID for the agent

Response XML

```
      < CSPOnboardingResponse >
          <Response>
              <Code>0</Code>
              <Message>Success</Message>
              <AgentSessionId>SESSION123</AgentSessionId>
          </Response>
    < PanValidationStatus > Success </ PanValidationStatus >
    <Status> CSPOnboarding </Status>
</ CSPOnboardingResponse>
```

Note: Response Handling Instructions

- If "PanValidationStatus" is **Success** then proceed to call OTP consent url. After successful OTP validation agent is approved, then call CSP consent API.
- If "PanValidationStatus" is **Name not matched, Verification pending with OPS** do not call OTP consent url after a while call CSP consent API for verification then proceed accordingly.

4.5. CSPConsent

This method is used to register CSP details and Sync status.

Method: **POST**

Method Name: **/CSPConsent**

Request Parameters

Parameter	Type	Mandatory	Length	Description
Credentials	Credential	Y		Contains login credentials for authentication
EntityId	String	Y	30	Unique identifier for the entity. For CSP: Partner Branch ID. For Customer: Mobile Number
Credential Object				
AccessCode	String	Y	10	Access code for authentication
UserName	String	Y	20	Username for authentication
Password	String	Y	20	Password for authentication
PartnerBranchId	String	Y	10	Partner branch ID
AgentSessionId	String	Y	30	Session ID for the agent

Request:

```
<CSPConsentRequest>
    <Credentials>
        <AccessCode>ACCESS123</AccessCode>
        <UserName>USER123</UserName>
        <Password>PASS123</Password>
        <PartnerBranchId>BRANCH123</PartnerBranchId>
        <AgentSessionId>SESSION123</AgentSessionId>
    </Credentials>
    <EntityId>3210</EntityId>
</CSPConsentRequest>
```

Response Parameters

Parameter	Type	Length	Description
Response	APIResponse		Contains the response code and message
Status	String	20	Current status of the request
PanValidationStatus	String	50	Will provide status of name match between Aadhar and pan
BankApprovalStatus	String	50	0 - Pending 1 - On Process

			2 - Details Required 3 - Hold 4 - Validation Completed 5 - Document Uploaded 6 - Approved 7 - Rejected 8 - Blocked 9 - CP APPROVED LIST 10 - Re-Upload 11 - Bank Maker verified
Remarks	String	100	Describes the remarks in case of Approved or Rejected. • Agent(eKYC) • Verification pending with OPS • OTP consent pending • Approved by RBLOPS • Rejected by RBL OPS Team. Kindly upload documents manually
Response Object			
Code	String	10	Response code indicating success or failure
Message	String	100	Response message describing the result
AgentSessionId	String	10	Session ID for the agent

Response XML

```
< CSPConsentResponse >
    <Response>
        <Code>0</Code>
        <Message>Success</Message>
        <AgentSessionId>SESSION123</AgentSessionId>
    </Response>
    < PanValidationStatus > Success </ PanValidationStatus>
    < Remarks> Agent(eKYC) </ Remarks>
    < BankApprovalStatus> 6 </ BankApprovalStatus>
    <Status> Success</Status>
</ CSPConsentResponse>
```

Note: Response Handling Instructions

Bankapprovalstatus	remarks	Treat it as
6	Agent(eKYC)	Success
6	Verification pending with RBL OPS	Wait for OPS response. Check the status by calling status check API(TAT 24 hrs)
6	Approved By RBLOPS	Success
7	Rejected by RBL OPS Team. Kindly upload documents manually	Rejected. Not approved at Bank end. Please upload documents

4.6 CheckEntityStatus

The CheckEntityStatus Api is called to check the current CSP on boarding stage and transaction eligibility.

Method: **POST**

Endpoint**: /CheckEntityStatus**

Request Parameters

Parameter	Type	Mandatory	Length	Description
Credentials	Credential	Y		Contains login credentials for authentication
EntityType	String	Y	3	Specifies the type of entity. Valid values: 201 (CSP), 203 (Customer)
EntityId	String	Y	30	Unique identifier for the entity. For CSP: Partner Branch ID. For Customer: Mobile Number
Credential Object				
AccessCode	String	Y	10	Access code for authentication
UserName	String	Y	20	Username for authentication
Password	String	Y	20	Password for authentication
PartnerBranchId	String	Y	10	Partner branch ID
AgentSessionId	String	Y	30	Session ID for the agent

Request:

```
<UniqueIdentifierRequest>
    <Credentials>
        <AccessCode>ACCESS123</AccessCode>
        <UserName>USER123</UserName>
        <Password>PASS123</Password>
        <PartnerBranchId>BRANCH123</PartnerBranchId>
        <AgentSessionId>SESSION123</AgentSessionId>
    </Credentials>
    <EntityType>201</EntityType>
    <EntityId>3210</EntityId>
</UniqueIdentifierRequest>
```

Response Parameters

Parameter	Type	Length	Description
Response	APIResponse		Contains the response code and message
Status	String	20	Current status of the request
IsEligibleForTxn	String	5	Transaction Eligibility Y/N.
Response Object			
Code	String	10	Response code indicating success or failure
Message	String	100	Response message describing the result
AgentSessionId	String	10	Session ID for the agent

Response:

```
<UniqueIdentifierResponse>
    <Response>
        <Code>0</Code>
        <Message>Success</Message>
        <AgentSessionId>SESSION123</AgentSessionId>
    </Response>
    <Status>RBLUniqueIdentifier</Status>
<IsEligibleForTxn />
</UniqueIdentifierResponse>
```

4.7 ExistingAgentMatch

This method will be used incase of existing name match and CSP onboarding API.

Method: **POST**

Method Name: **/ExistingAgentMatch**

Request Parameters

Parameter	Type	Mandatory	Length	Description
Credentials	Credential	Y		Contains login credentials for authentication
EntityId	String	Y	30	Unique identifier for the entity. For CSP: Partner Branch ID. For Customer: Mobile Number
Credential Object				
AccessCode	String	Y	10	Access code for authentication
UserName	String	Y	20	Username for authentication
Password	String	Y	20	Password for authentication
PartnerBranchId	String	Y	10	Partner branch ID
AgentSessionId	String	Y	30	Session ID for the agent

Request:

```
<CSPConsentRequest>
    <Credentials>
        <AccessCode>ACCESS123</AccessCode>
        <UserName>USER123</UserName>
        <Password>PASS123</Password>
        <PartnerBranchId>BRANCH123</PartnerBranchId>
        <AgentSessionId>SESSION123</AgentSessionId>
    </Credentials>
    <EntityId>3210</EntityId>
</CSPConsentRequest>
```

Response Parameters

Parameter	Type	Length	Description
Response	APIResponse		Contains the response code and message
Status	String	20	Current status of the request
PanValidationStatus	String	50	Will provide status of name match between Aadhar and pan
BankApprovalStatus	String	50	0 - Pending 1 - On Process

			2 - Details Required 3 - Hold 4 - Validation Completed 5 - Document Uploaded 6 - Approved 7 - Rejected 8 - Blocked 9 - CP APPROVED LIST 10 - Re-Upload 11 - Bank Maker verified
Remarks	String	100	Describes the remarks in case of Approved or Rejected. • Agent(eKYC) • Verification pending with OPS • OTP consent pending • Approved by RBLOPS • Rejected by RBL OPS Team. Kindly upload documents manually
Response Object			
Code	String	10	Response code indicating success or failure
Message	String	100	Response message describing the result
AgentSessionId	String	10	Session ID for the agent

Response XML

```
< CSPConsentResponse >
    <Response>
        <Code>0</Code>
        <Message>Success</Message>
        <AgentSessionId>SESSION123</AgentSessionId>
    </Response>
    < PanValidationStatus > Success </ PanValidationStatus>
    < Remarks> Agent(eKYC) </ Remarks>
    < BankApprovalStatus> 6 </ BankApprovalStatus>
    <Status> extAgent</Status>
</ CSPConsentResponse>
```

5 Customer Registration

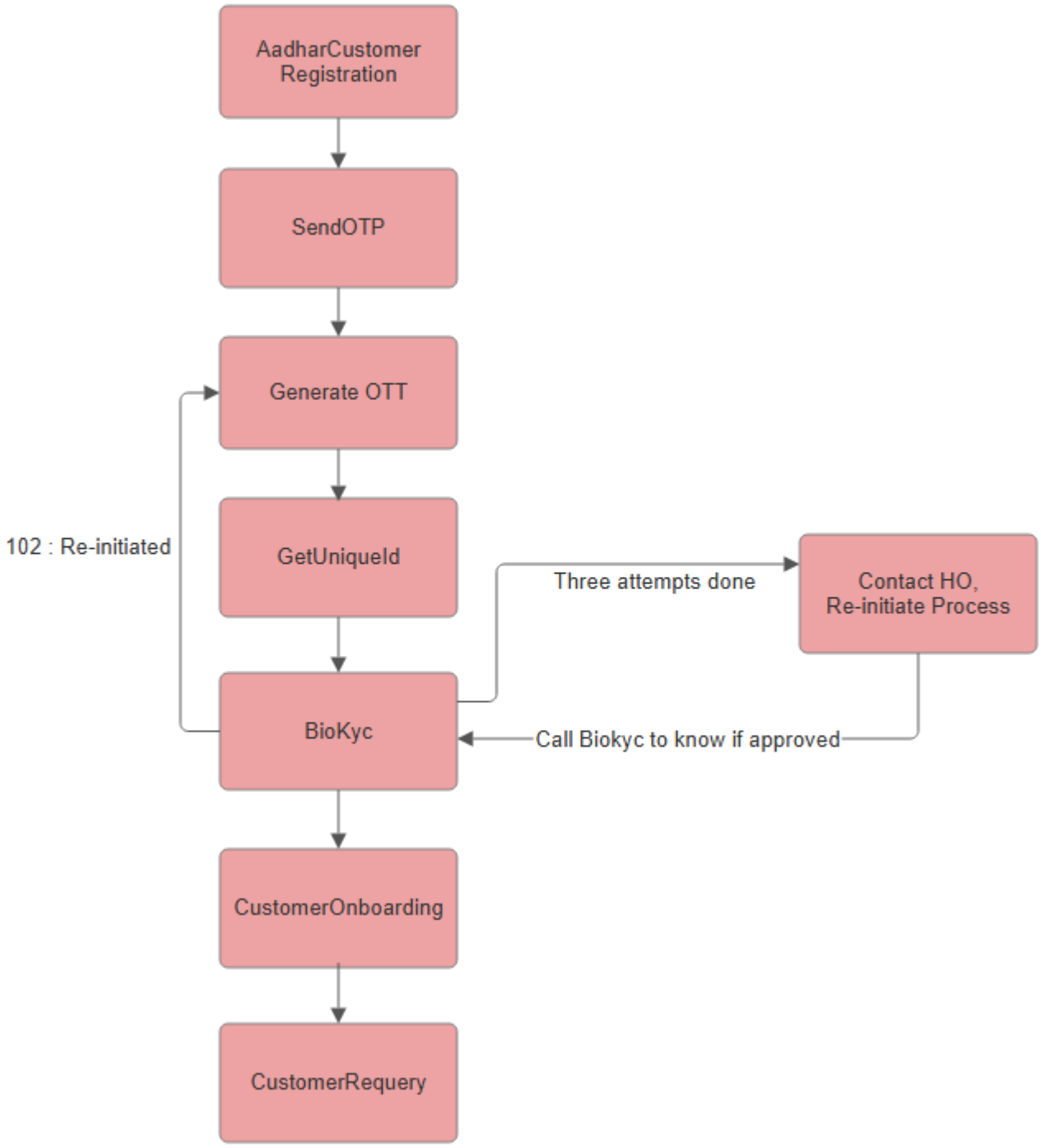

Figure 2: Methods used for Customer Registration

5.1 Aadhar Customer Registration

This method is using to register the customer.

Method Name: **AadharCustomerRegistration**

Possible Response Codes

Response Code	Response Message
0	Success
101	Authentication Failed
102	Need to change Password. Contact HO
503	Parameter Missing
504	Bad Request (Invalid Input Value)
901	Technical Error
999	Internal Server Error

Request XML


```
<RegisterAadharCustomerRequest>
  <Credentials>
    <AccessCode>IMEIN14665</AccessCode>
    <UserName>thapa</UserName>
    <Password>xxxxx</Password>
    <PartnerBranchId>IMEIN14665</PartnerBranchId>
    <AgentSessionId>235842</AgentSessionId>
  </Credentials>
  <CustomerDetails>
    <MobileNo>9311828883</MobileNo>
    <FullName>Simpal Agrahari</FullName>
    <MaritalStatus>1902</MaritalStatus>
    <DOB>1995/07/22</DOB>
    <Gender>1802</Gender>
    <Email>simpal@test.com</Email>
    <Occupation>8081</Occupation>
    <SourceOfFund>8051</SourceOfFund>
    <EstimatedAnnualIncome>6</EstimatedAnnualIncome>
  </CustomerDetails>
  <IdentityDetails>
    <AadharNo>707139067873</AadharNo>
    <PhotoData />
    <PhotoDataType />
    <IdData />
    <IdDataType />
  </IdentityDetails>
  <AddressDetails>
    <Country>104</Country>
    <State>1041</State>
    <District>5705</District>
    <PinCode>201301</PinCode>
    <Address>Sector 55 Noida D Block 106</Address>
  </AddressDetails>
</RegisterAadharCustomerRequest>
```

Request Parameters

1. Customer Details

Parameter	Type	Mandatory	Length	Description
CustomerDetails.FullName	String	Y	100	
CustomerDetails.MaritalStatus	String	Y	10	
CustomerDetails.DOB	String	Y	10	Must be in YYYY/MM/DD format
CustomerDetails.Occupation	String	Y	10	
CustomerDetails.Email	String	Y	30	Valid email format
CustomerDetails.MobileNo	String	Y	10	Exactly 10 digits
CustomerDetails.Gender	String	Y	10	
CustomerDetails.SourceOfFund	String	Y	10	
CustomerDetails.EstimatedAnnualIncome	String	Y	10	

2. Address Details

Parameter	Type	Mandatory	Length	Description
AddressDetails.Country	String	Y	10	
AddressDetails.State	String	Y	10	
AddressDetails.District	String	Y	10	
AddressDetails.Address	String	Y	100	Full Address.
AddressDetails.PinCode	String	Y	30	Valid postal code

3. Identity Details

Parameter	Type	Mandatory	Length	Description
IdentityDetails.AadharNo	String	Y	12	Valid Aadhaar format
PhotoData	String	N	500KB	Base64 String Format of Personal Photo
PhotoDataType	String	N	5	Data Format. Only support pdf, jpg, jpeg, png. Mandatory if PhotoData is not null.
IdData	String	N	500KB	Image in Base64 String Format
IdDataType	String	N	5	Id Data Format. Only support pdf, jpg, jpeg, png (do not include dot (.))

Response Parameters

Parameter	Type	Length	Description
Response	APIResponse		Contains the response code and message
CustomerToken	String	20	Unique customer token id for confirm customer registraion
Response Object			
Code	String	10	Response code indicating success or failure
Message	String	100	Response message describing the result
AgentSessionId	String	10	Session ID for the agent

Response

```
< RegisterAadharCustomerResponse >
    <Response>
        <Code>0</Code>
        <Message>Success</Message>
        <AgentSessionId>SESSION123</AgentSessionId>
    </Response>
     < CustomerToken > 9311828883 </ CustomerToken>
</ RegisterAadharCustomerResponse>
```

5.2 Send OTP

This method is using to send the OTP to the sender mobile number with reference number collected from **SendTransaction** method.

Method Name: **SendOTP**

Possible Response Codes

Response Code	Response Message
0	Success
101	Authentication Failed
102	Need to change Password. Contact HO
703	Parameter Missing
704	Bad Request (Invalid Input Value)
706	Sending OTP Very Quick/ OTP Limit Exceeded. Please check response message
708	Transaction with REF No not found for CT, ST, MT, CR module
901	Technical Error
999	Internal Server Error

Request XML

```
<soapenv:Envelope xmlns:soapenv="http://schemas.xmlsoap.org/soap/envelope/"
xmlns:ime="IME">
   <soapenv:Header/>
   <soapenv:Body>
      <ime:SendOTP>
         <ime:SendOTPRequest>
            <ime:Credentials>
               <ime:AccessCode>string</ime:AccessCode>
               <ime:UserName>string</ime:UserName>
               <ime:Password>string</ime:Password>
               <ime:PartnerBranchId>string</ime:PartnerBranchId>
               <ime:AgentSessionId>string</ime:AgentSessionId>
            </ime:Credentials>
            <ime:Module>CR</ime:Module>
            <ime:ReferenceValue>string</ime:ReferenceValue>
         </ime:SendOTPRequest>
      </ime:SendOTP>
   </soapenv:Body>
</soapenv:Envelope>
```

Request Parameters

Parameter	Type	Mandatory	Length	Description
AccessCode	String	Y	10	Unique code assigned to Agent
UserName	String	Y	20	Username of Agent
Password	String	Y	20	Password of Agent
PartnerBranchId	String	Y	10	Unique Partner Branch Id or CSP Code of Partner
AgentSessionId	String	Y	30	Unique Session ID of Agent
Module	String	Y	2	**CR** - Customer Registration
ReferenceValue	String	Y	20	-If Module is **CR**, then unique reference number generated by **CustomerRegister** method

Response XML

```
<soap:Envelope xmlns:soap="http://schemas.xmlsoap.org/soap/envelope/"
xmlns:xsi="http://www.w3.org/2001/XMLSchema-instance"
xmlns:xsd="http://www.w3.org/2001/XMLSchema">
   <soap:Body>
      <SendOTPResponse xmlns="IME">
         <SendOTPResponse>
            <Response>
               <Code>string</Code>
               <Message>string</Message>
               <AgentSessionId>string</AgentSessionId>
            </Response>
            <OTPToken>string</OTPToken>
         </SendOTPResponse>
      </SendOTPResponse>
   </soap:Body>
</soap:Envelope>
```

Response Parameters

Parameter	Type	Length	Description
Response	APIResponse		Contains the response code and message
OTPToken	String	100	Unique Token ID for OTP verification
Response Object			
Code	String	10	Response code indicating success or failure
Message	String	100	Response message describing the result
AgentSessionId	String	10	Session ID for the agent

5.3 Generate OTT

The GenerateOTT API is designed to generate a One-Time Token (OTT) for either a Customer or a CSP (Customer Service Point) agent. This token is used to facilitate secure transactions or validations within the system. The API validates the entity (Customer or CSP) and generates an OTT, which is then returned along with a URL for further processing.
This document provides a detailed explanation of the API, including request and response structures, success and error codes, and usage examples.

Method: **POST**

Endpoint**: /GenerateOTT**

Request Parameters

Parameter	Type	Mandatory	Length	Description
Credentials	Credential	Y		Contains login credentials for authentication
EntityType	String	Y	3	Specifies the type of entity. Valid values: 201 (CSP), 203 (Customer)
EntityId	String	Y	30	Unique identifier for the entity. For CSP: Partner Branch ID. For Customer: Mobile Number
OTPToken	String	Y	100	Represents the OTP token
OTP	String	Y	4	Represents the OTP
Owner	String	N	10	
Credential Object				
AccessCode	String	Y	10	Access code for authentication
UserName	String	Y	20	Username for authentication
Password	String	Y	20	Password for authentication
PartnerBranchId	String	Y	10	Partner branch ID
AgentSessionId	String	Y	30	Session ID for the agent

Request:

```
<GenerateOTTRequest>
    <Credentials>
        <AccessCode>ACCESS123</AccessCode>
        <UserName>USER123</UserName>
        <Password>PASS123</Password>
        <PartnerBranchId>BRANCH123</PartnerBranchId>
        <AgentSessionId>SESSION123</AgentSessionId>
    </Credentials>
    <EntityType>203</EntityType>
    <EntityId>980000000</EntityId>
    <OTP>9851</OTP>
     <OTPToken>ygddfdgfdyf6565fytfytfyt</OTPToken>
</GenerateOTTRequest>
```

Response Parameters

Parameter	Type	Length	Description
Response	APIResponse	10	Contains the response code and message
Status	String	20	Current status of the OTT generation process
Url	String	-1	URL to be opened for further processing. Geo-location must be enabled
Response Object			
Code	String	10	Response code indicating success or failure
Message	String	100	Response message describing the result
AgentSessionId	String	10	Session ID for the agent

Response:

```
<GenerateOTTResponse>
    <Response>
        <Code>0</Code>
        <Message>Success</Message>
        <AgentSessionId>SESSION123</AgentSessionId>
    </Response>
    <Status>GenerateOTT</Status>
    <Url>https://example.com/ott?token=XYZ456&cpuniquerefno=REF456</Url>
</GenerateOTTResponse>
```

Notes

- **Geo-Location**: Ensure that geo-location is enabled when accessing the OTT URL
- **Error Handling**: Always check the Code and Message in the response for errors
- **Logging**: All requests and responses are logged for audit purposes

5.4 Get Unique ID

The UniqueIdentifier API is called after opening the URL provided by the GenerateOTT API and successfully validating an Aadhaar number. It is used to retrieve a unique identifier based on the entity type and ID provided.
This document provides a detailed explanation of the API, including request and response structures, and descriptions of the data types.

Method: **POST**

Endpoint**: /UniqueIdentifier**

Request Parameters

Parameter	Type	Mandatory	Length	Description
Credentials	Credential	Y		Contains login credentials for authentication
EntityType	String	Y	3	Specifies the type of entity. Valid values: 201 (CSP), 203 (Customer)
EntityId	String	Y	30	Unique identifier for the entity. For CSP: Partner Branch ID. For Customer: Mobile Number
Credential Object				
AccessCode	String	Y	10	Access code for authentication
UserName	String	Y	20	Username for authentication
Password	String	Y	20	Password for authentication
PartnerBranchId	String	Y	10	Partner branch ID
AgentSessionId	String	Y	30	Session ID for the agent

Request:

```
<UniqueIdentifierRequest>
    <Credentials>
        <AccessCode>ACCESS123</AccessCode>
        <UserName>USER123</UserName>
        <Password>PASS123</Password>
        <PartnerBranchId>BRANCH123</PartnerBranchId>
        <AgentSessionId>SESSION123</AgentSessionId>
    </Credentials>
    <EntityType>203</EntityType>
    <EntityId>9876543210</EntityId>
</UniqueIdentifierRequest>
```

Response Parameters

Parameter	Type	Length	Description
Response	APIResponse		Contains the response code and message
Status	String	20	Current status of the request
Response Object			
Code	String	10	Response code indicating success or failure
Message	String	100	Response message describing the result
AgentSessionId	String	10	Session ID for the agent

Response:

```
<UniqueIdentifierResponse>
    <Response>
        <Code>0</Code>
        <Message>Success</Message>
        <AgentSessionId>SESSION123</AgentSessionId>
    </Response>
    <Status>RBLUnique Identifier</Status>
</UniqueIdentifierResponse>
```

5.5 Bio KYC

The EntityBioKyc API is designed to process biometric Know Your Customer (KYC) verification for entities within the system. It accepts biometric data (PID) along with entity information and processes the KYC verification through integration with the RBL eKYC service. The API validates the entity, processes the biometric data, and returns the verification status.

Method: **POST**

Endpoint**: /BioKyc**

Request Parameters

Parameter	Type	Mandatory	Length	Description
Credentials	Credential	Y		Contains login credentials for authentication
EntityType	String	Y	3	Specifies the type of entity. Valid values: 201 (CSP), 203 (Customer)
EntityId	String	Y	30	Unique identifier for the entity. For CSP: Partner Branch ID. For Customer: Mobile Number
Pid	String	Y		Base64 encoded biometric data containing PID XML
Credential Object				
AccessCode	String	Y	10	Access code for authentication
UserName	String	Y	20	Username for authentication
Password	String	Y	20	Password for authentication
PartnerBranchId	String	Y	10	Partner branch ID
AgentSessionId	String	Y	30	Session ID for the agent

Request:

```
<EntityBioKycRequest>
    <Credentials>
        <AccessCode>ACCESS123</AccessCode>
        <UserName>USER123</UserName>
        <Password>PASS123</Password>
        <PartnerBranchId>BRANCH123</PartnerBranchId>
        <AgentSessionId>SESSION123</AgentSessionId>
    </Credentials>
    <EntityType>203</EntityType>
    <EntityId>9876543210</EntityId>
    <Pid>BASE64ENCODEDBIOMETRICDATAHERE</Pid>
</EntityBioKycRequest>
```

Response Parameters

Parameter	Type	Length	Description
Response	APIResponse		Contains the response code and message
Status	String	100	Current status of the request
Response Object			
Code	String	10	Response code indicating success or failure
Message	String	100	Response message describing the result
AgentSessionId	String	10	Session ID for the agent

Response Status Code

Response Code	Response Message	Description
0	Success	KYC verification completed successfully
102	Re-initiated	Restart from GenerateOTT
504	Invalid Entity Type	The provided EntityType is invalid
504	Three attempts done. Please Contact HO.	Maximum verification attempts reached
504	Invalid Pid Data	The provided biometric data is invalid or malformed
999	Internal Server Error	An internal server error occurred
others	Validation or Database Errors	Errors returned during validation or database operations

Response:

```
<BioKyc>
    <Response>
        <Code>0</Code>
        <Message>Success</Message>
        <AgentSessionId>SESSION123</AgentSessionId>
    </Response>
    <Status>BioKyc</Status>
</BioKyc>
```

Error Response example

```
<BioKyc>
    <Response>
        <Code>504</Code>
        <Message>Three attempts done. Please Contact HO.</Message>
        <AgentSessionId>SESSION123</AgentSessionId>
    </Response>
    <Status>BioKyc</Status>
</BioKyc>
```

Note: Response Handling Instructions

- If the `responseCode` is anything **other than `0` (success)** and the **`message` contains "Three attempts done"** (case-insensitive), this indicates that the maximum allowed attempts have been exceeded.
- In such a case, **please contact the Head Office (HO)** to **reinitiate the request**.
- Once HO has reinitiated, call the **BioKYC API** again.
- The API will then return a `responseCode` of **`102`** with the message **"Re-initiated, Proceed from GenerateOTT"**.
- This means the process has been reset, and you must **restart the workflow from the GenerateOTT API**.
- Any previous API calls become invalid after reinitiation.
- **Normal Success Case**: `responseCode = 0` → proceed as usual.
- **Reinitiated Case**: `responseCode = 102` → start again from GenerateOTT.
- **Failure Case**: Any other code → check if the message includes "Three attempts done" and follow the reinitiation steps if it does.

5.6 CustomerOnboarding

The CustomerOnboarding Api is used to onboard customer after KYC process.

Method: **POST**

Endpoint**: /CustomerOnboarding**

Request Parameters

Parameter	Type	Mandatory	Length	Description
Credentials	Credential	Y		Contains login credentials for authentication
EntityId	String	Y	30	Customer: Mobile Number
Credential Object				
AccessCode	String	Y	10	Access code for authentication
UserName	String	Y	20	Username for authentication
Password	String	Y	20	Password for authentication
PartnerBranchId	String	Y	10	Partner branch ID
AgentSessionId	String	Y	30	Session ID for the agent

Request:

```
<UniqueIdentifierRequest>
    <Credentials>
        <AccessCode>ACCESS123</AccessCode>
        <UserName>USER123</UserName>
        <Password>PASS123</Password>
        <PartnerBranchId>BRANCH123</PartnerBranchId>
        <AgentSessionId>SESSION123</AgentSessionId>
    </Credentials>
    <EntityId>9876543210</EntityId>
</UniqueIdentifierRequest>
```

Response Parameters

Parameter	Type	Length	Description
Response	APIResponse		Contains the response code and message
Status	String	20	Current status of the request
Response Object			
Code	String	10	Response code indicating success or failure
Message	String	100	Response message describing the result
AgentSessionId	String	10	Session ID for the agent

Response:

```
<UniqueIdentifierResponse>
    <Response>
        <Code>0</Code>
        <Message>Success</Message>
        <AgentSessionId>SESSION123</AgentSessionId>
    </Response>
    <Status>CustomerOnboarding</Status>
</UniqueIdentifierResponse>
```

5.7 CustomerRequery

The CustomerOnboarding Api is used to onboard customer after KYC process.

Method: **POST**

Endpoint**: /CustomerRequery**

Request Parameters

Parameter	Type	Mandatory	Length	Description
Credentials	Credential	Y		Contains login credentials for authentication
EntityId	String	Y	30	Customer: Mobile Number
Credential Object				
AccessCode	String	Y	10	Access code for authentication
UserName	String	Y	20	Username for authentication
Password	String	Y	20	Password for authentication
PartnerBranchId	String	Y	10	Partner branch ID
AgentSessionId	String	Y	30	Session ID for the agent

Request:

```
<UniqueIdentifierRequest>
    <Credentials>
        <AccessCode>ACCESS123</AccessCode>
        <UserName>USER123</UserName>
        <Password>PASS123</Password>
        <PartnerBranchId>BRANCH123</PartnerBranchId>
        <AgentSessionId>SESSION123</AgentSessionId>
    </Credentials>
    <EntityId>9876543210</EntityId>
</UniqueIdentifierRequest>
```

Response Parameters

Parameter	Type	Length	Description
Response	APIResponse		Contains the response code and message
Status	String	20	Current status of the request
Response Object			
Code	String	10	Response code indicating success or failure
Message	String	100	Response message describing the result
AgentSessionId	String	10	Session ID for the agent

Response:

```
<UniqueIdentifierResponse>
    <Response>
        <Code>0</Code>
        <Message>Success</Message>
        <AgentSessionId>SESSION123</AgentSessionId>
    </Response>
    <Status>Success</Status>
</UniqueIdentifierResponse>
```

5.8 CheckEntityStatus

The CheckEntityStatus Api is called to check the current Customer on boarding stage and transaction eligibility.

Method: **POST**

Endpoint**: /CheckEntityStatus**

Request Parameters

Parameter	Type	Mandatory	Length	Description
Credentials	Credential	Y		Contains login credentials for authentication
EntityType	String	Y	3	Specifies the type of entity. Valid values: 201 (CSP), 203 (Customer)
EntityId	String	Y	30	Unique identifier for the entity. For CSP: Partner Branch ID. For Customer: Mobile Number
Credential Object				
AccessCode	String	Y	10	Access code for authentication
UserName	String	Y	20	Username for authentication
Password	String	Y	20	Password for authentication
PartnerBranchId	String	Y	10	Partner branch ID
AgentSessionId	String	Y	30	Session ID for the agent

Request:

```
<UniqueIdentifierRequest>
    <Credentials>
        <AccessCode>ACCESS123</AccessCode>
        <UserName>USER123</UserName>
        <Password>PASS123</Password>
        <PartnerBranchId>BRANCH123</PartnerBranchId>
        <AgentSessionId>SESSION123</AgentSessionId>
    </Credentials>
    <EntityType>203</EntityType>
    <EntityId>985000000</EntityId>
</UniqueIdentifierRequest>
```

Response Parameters

Parameter	Type	Length	Description
Response	APIResponse		Contains the response code and message
Status	String	20	Current status of the request
IsEligibleForTxn	String	5	Transaction Eligibility Y/N.
Response Object			
Code	String	10	Response code indicating success or failure
Message	String	100	Response message describing the result
AgentSessionId	String	10	Session ID for the agent

Response:

```
<UniqueIdentifierResponse>
    <Response>
        <Code>0</Code>
        <Message>Success</Message>
        <AgentSessionId>SESSION123</AgentSessionId>
    </Response>
    <Status>RBLUniqueIdentifier</Status>
      <IsEligibleForTxn />
</UniqueIdentifierResponse>
```